New To-Day.

D. BRIDENSTINE
HAS REMOVED HIS
Estate and Employment Office
o 36 1-2 S. SPRING ST.,
f Room No. 4, up stairs.

...SANT WINTER RESORT.
...BLISHED 1874.—COTTAGES AT AN ...vation of 1800 feet above the ocean, ...king 25 miles of the San Gabriel Val... ...uated at the base of the Sierra Madre ...ains, second house east of the Sierra ...Villa, 5 miles from Pasadena. Loca... ...articularly adapted for lung and ...tic complaints. Along the mountain ...level trails, leading into a romantic ...with graded walks for half a mile. ...have first-class furniture, spring beds, ...hair mattresses, open fire-places, ...to doors and windows; low prices ...living. Address C. H. LEARNED, ...Madre Postoffice. P. S.—Can see pho... ...of place at Times office. noll 1m

...are Chance
TO PURCHASE
...ard & Residence Property
...autiful San Gabriel Valley at half ...cres for sale in lots to suit, re... ...of value, if sold immediately; ad... ...nd formerly a part of the celebrated ...adre Villa Hotel property. Contains ...oicest variety of French vines in ...abundance of pure mountain spring ...every acre. Only one mile from ...town limits. Magnificent view of ...nd mountains. All trains of San ...Valley Railroad stop in front of this ...Half the purchase money can re... ...mortgage at low rate of interest. ...the owner,
S. D. HOVEY,
411 Montgomery st., San Francisco. noll 1m

...r Exchange
...ots in city, well located, to ...alfalfa lands. ...s in raisin grapes for house and lot ...s, 7 in bearing deciduous fruits and ...grapes, for house and lot in city. ...7 in raisin grapes and 3 in alfalfa, ...and lot in city. ...7 in raisin grapes and 3 in decid... ...for house and lot in city.

For Sale.
...res of land; one of the finest stock ...State of California; 800 acres ...covered with live oak and wild ...More than two miles of water front ...falling water. 1000 acres alfalfa ...the ditch, a portion of which is ...live oak trees, affording 10,000 ...wood. 10 miles of three strand ...ire fence; also several miles of ...rail fence. 20,000 acres of rolling, ...grain lands. House of 9 rooms, ...horses and 80 tons of hay. Must ...settle an estate at $8 per acre. ...for $3 50 per acre. ...$12 50 per acre. ...at $7 50 per acre. ...acres at from $2 50 to $10 per ...sno and Tulare counties. ...in city limits, in bearing fruit; ...well and windmill; very cheap; ...d house of 9 rooms, in the best ...art of the city; must be seen to ...ated; large lot; price $9000. ...ear University, mostly in bearing ...well, windmill and tank; price ...lot on Olive st.; a decided bar... ...house of 8 rooms, convenient to ...good outbuildings, large lot; will ...ap; price $5000. ...near Raymond Hotel, Pasadena; ...ty to subdivide into lots; will be ...half its value; price $6750.
DAVID CARR & CO.,
55 N. Spring st.

...r Sale!
...E THESE PRICES.
...Cottage of five rooms; hard fin... ...ceilings; brick foundation; little ...ck from street cars; lot 50x130; ...in front; splendid bargain. ...Very choice lot on Olive street; a ...Beautiful six-room cottage; very ...corner lot; come and see it. ...Splendid place in East Los An... ...ottage of five rooms; store room, ...pantry; lot 60x165; flowers, fruit ...plendid place on Hill st.; very ...ness; big bargain; come and see; ...Three lots, covered with bearing ...house; splendid bargain. ...New cottage of four rooms, bath ...hard finished; two bay windows; ...ly; excellent neighborhood; lot set ...ces, grapevines, black berries, etc.; ...ce and cheap. ...ottage of four nicely finished ...bath and pantry; large lot cov... ...earing orange and apple trees, on ...street avenue in the city. Furnt... ...th the place. ...5 acres near the city; apple, ...prune, quince, fig and grapes for ...20 acres in alfalfa; splendid ...of four rooms; place pays ...a month; best bargain in the ...e just outside city limits; best ...improved; all in bearing fruit ...handsome income; good house, ...eds; good well, wind-mill and ...ed); great abundance of irri... ...bargain in the county if ...anuary 1st. ...alifornia property in exchange ...ast and North. ...roperty in all parts of the city ...Property to exchange, money to ...o rent, rents collected, etc. ...MS & GRIFFIN, 19 W First st., Widney Block.

...ION

...ISES

...HOICE, BUT

...LSION

...n our business we ...nadequate to meet ...g demands of the ...stomers. ...for our stock, ...LAY. ...e effect which we ...ves of fully one... ...To-day we com...

...AY

...HOES

...ntractor cannot ...the necessary

...VE.

...Prices.

...Than One-

...of One Pair

...ain.

...d Shoes will be ...ect greater bar... ...sacrifice will be ...us.

...HOUSE,

...ET.

J. T. SHEWARD,
SPRING AND FIRST STREETS.

UNMATCHABLE BARGAINS
—ARE OFFERED IN—
EVERY DEPARTMENT.

We Mark Every Article in the House as a Leader.

A 100-yard spool of silk for 5c. A Ball's Health Corset for 89c.
A good hoopskirt, 10c. A nice long cloak for $5.
A beautiful long cloak for $6 50. A handsome long cloak for $10.
25 cents buys a good 50 cent corset.
$1 39 for a pair of good colored blankets.
$2 00 for a better colored blanket.
A good wire hair brush, a long comb and a cake of fine toilet soap, all for 49c.

BIG BARGAINS IN OUR BOOK DEPARTMENT.

Chatterbox for 1885 only 59c. Red line edition of the poets only 79c. 10,000 novels, handsomely bound, only 59c. Fancy books for the children at all prices. We have now in stock and on the way over 20,000 volumes of books, some of them very rare works, and our prices will be fully one-third less than book store prices.
69c buys a good black silk. 49c for a good colored silk.
98c for a fine all-silk rhadams. 98c for a colored brocade satin.
10c for a good all-linen towel. Finest towels in the city at 20 and 25c.
Our prices on underwear draws the crowds. We are showing better values at the prices than any house in the city. Comparisons are invited.
10,000 dolls opening this week. Crying dolls, laughing dolls, musical dolls. Dolls of all kinds. The greatest variety ever shown. Bring the children to see them.

Leaders in every Department. Leaders all over the House.

All goods are marked for leaders. Opening up this week toys and fancy goods, albums, cigar cases and holders and fine plush goods for the holiday trade.
Big bargains in ribbons and laces. Visit our big hosiery department. We will positively save you money on hosiery.
Another large lot of new gloves for this week. New kid gloves. New buck gloves. New silk gloves. All gloves fitted to the hand. No one else will serve you so well.

The Largest, Cheapest and Best Conducted Dry Goods House in the City.

Absolutely the safest to trade with. Safe for one price and cash. Safe for honest representation. Safe for the child as well as the man.
Best zephyrs on 6½c. All the new shades in Macrane twine.
Splendid assortment of felts. Our stock is the most complete we have ever had, and we know our prices are the lowest. There never has been, there never will be a better opportunity to buy all kinds of merchandise very cheap.
Big bargains in all classes of dress goods. The prices are all cut to pieces on cloaks. Why will you neglect this opportunity, which is the best that has ever been offered.

THE PEOPLE'S STORE

WE HAVE DISCOVERED
OUR GREATEST BLUNDER
Laying Down an Immense Stock of
Ladies' and Children's Cloaks and Wraps
In the Warm and Temperate Climate of Los Angeles.

We are going out of the Cloak Trade entirely. There is nothing in it, and in its stead we will put in a line of goods that will prove beneficial alike to our patrons and selves.
This is true business. There are but few cloaks sold in Los Angeles, and while our stock lasts we propose to control those few.
Ladies' Fine Satin Ottoman Dolmans, chenille trimmed, $10, bought to sell at $20.
Ladies' Matlasse Russian Circulars, fur trimmed, $12 50, bought to sell at $22 50.
Ladies' Newmarkets, tight-fitting garments, $8 75, bought to sell at $15.
Ladies' Heavy Russian Circulars, $5, bought to sell at $12 50.
Children's Cloaks and Havelocks, $1 75, $2 50 and upward
These prices are given to close. They will never, never be replaced.

WE ARE STILL GIVING AWAY
ELEGANT SETS OF GLASSWARE FREE
With purchases of $10, $15 and $20 worth of goods. Sets contain seven, six, five and four pieces. They are little beauties. Unless you were in our basement you would not believe how busy it keeps us unpacking, delivering and repacking these goods.
We are selling black jerseys for 50c.
All-wool black and colored jerseys for 98c.
Fine black and colored imported cashmere jerseys, with pleated backs, at $1 75, that we sold before at $2 50 and $3.
All-wool black braided jerseys at $1 50, that formerly were sold at $2 50.
Shetland shawls, all colors, $1, double knit and extra heavy.
Silk embroidered cashmere scarfs, $2 50.

A. Hamburger & Sons,
PEOPLE'S STORE,
41, 43 and 45 Spring Street, Los Angeles.

LOS ANGELES IMPROVEMENT CO.
NO. 33 SOUTH SPRING STREET,
OFFER FOR SALE
On Line of Second Street Cable Railroad.

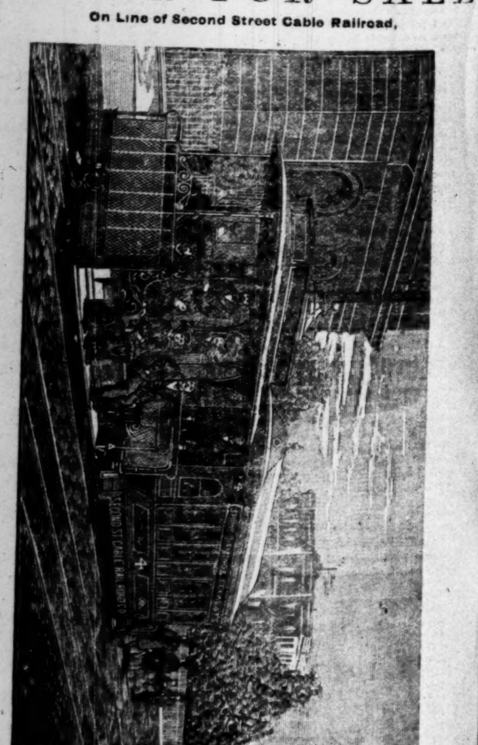

BUILDING LOTS OF EVERY DESCRIPTION.
At prices lower than any other in the city.
For particulars and prices call at the company's office or on any of the real estate agents. oc25

BEACH'S ADDITION TO
CRESCENTA CANYADA.
Eleven Miles (by road) North of the City Plaza.
This beautiful tract, nestling at the foot of the mountains, fifteen hundred feet above the city and nineteen hundred feet above the sea, in full view of the ocean, San Pedro shipping and Catalina Islands, has just been platted and placed on the market in lots of from 3½ to 5 acres. It joins Crescenta on the east (toward Pasadena) and lies directly at the head of the Verdugo Canyon, through which winds the Crescenta and Monte Vista road.
Workmen are now tunneling into the mountains above to increase the already abundant supply of sparkling, pure water, which is being piped the entire length and breadth of the tract in strong iron pipe.
The streets are being graded, and shade trees will be set out the coming winter, and no pains will be spared to make this the Eden spot of the naturally beautiful La Canyada valley.
As to its advantages as a health resort, reference is made to any Los Angeles physician not interested in other mountain resorts.
Over fifteen hundred acres of adjoining land has been sold during the last eighteen months, largely to actual residents.
The proposed western extension of the San Gabriel Railroad will cross the center of the tract. Crescenta school, store and postoffice one-half mile west; La Canyada schoolhouse, postoffice and store one mile east.
For view, climate, soil, water and adaptability to fruit-raising this tract has no superior rival in Southern California.
Terms—¼ down, balance in 3 years, with interest at 8 per cent. per annum. Liberal discount for cash, or part will be exchanged for city property.
For further information, apply to SOMES & WILLIAMS,
no6 Real Estate Agents, No. 12 West First st., or to WILL BEACH, on the tract.

LOS ANGELES DAILY TIMES.

VOL. VIII.—NO. 139. LOS ANGELES, CALIFORNIA, THURSDAY MORNING, NOVEMBER 12, 1885. FIVE CENTS.

RUSSELL, CURTIS & SWEETSER'S
EXCURSION
Over the S. P. R. R., on the regular express train, Monday, Nov. 23, from Los Angeles to Tulare City. Tickets good to return at any time before Saturday, Nov. 28. Fare for round trip, $9. Free teams will be provided to show excursionists some of the finest Fruit, Grain, Stock and Alfalfa Lands in the State, with abundant water supply. Cheap homes and lands, unexcelled in quality, promising an immediate profitable investment, $8 to $30 per acre.
Full information at
RUSSELL, CURTIS & SWEETSER,
noll No. 43½ South Spring Street.

"HOW CAN YOU AFFORD TO SELL GOODS AT SUCH RUINOUS PRICES?"
WE ARE SELLING
Tinware, Glassware, Woodenware Cutlery.
—AND A—
THOUSAND OTHER THINGS USEFUL IN THE HOUSE,
—AT THE—
LOWEST PRICES EVER KNOWN IN LOS ANGELES.
We know we are, from the fact that every one says, "How very low your goods are. We have never known such prices here." We invite newcomers and old residents to come and see us, especially those
Having Boarding Houses, Restaurants and Furnished Rooms,
and get our prices. We offer
UNHEARD-OF BARGAINS IN ALL OUR GOODS.
We will commence MONDAY, November 2, giving each customer buying $2 worth of goods a good door mat.
LOS ANGELES BARGAIN HOUSE
ocl 1m 37 SOUTH SPRING STREET.

WELLINGTON COAL.
PER SHIP BELVIDERE. CARGO OF 2000 TONS

The above named ship is now loading at DEPARTURE BAY, British Columbia, with a full cargo of this superior coal, and will be due at San Pedro on or about the *12th of November.*
Consumers should leave orders with the undersigned.
Special Rates Given for Carload Lots of Ten Tons and Over.
Delivered to all parts of the city and county in lots to suit.
This coal is guaranteed to be cheaper, cleaner, safer and gives better satisfaction than any other class of fuel now used in this market for the money.
Now in stock and for sale by all retail coal yards in this city and county.
WALTER S. MAXWELL,
WHOLESALE AND RETAIL DEALER,
Yard, Corner of Alameda and Jackson sts. Telephone 315
Office, 10 Court st., up stairs. Telephone 33.

PARMELEE'S BAZAR,

Crockery, Glass & Silverplated Ware
FANCY GOODS AND TABLE CUTLERY.
You can always find in our house a full and beautiful assortment of the latest designs in Lamps, Chandeliers and Gas Fixtures, and at prices guaranteed to suit. Here you will find a library lamp which is a suspended ornament and out of the children's way, and costs less than you formerly paid for a common hand or stand lamp.
"A thing of Beauty" is our late supplies of crystal and amberina ware. The plain and decorated tea and dinner sets are in new and novel styles. The Monitor oil stove, with heater, will furnish abundant warmth for a large room, and is much cleaner and cheaper than wood or coal. We find we have an overstock in some lines, and in order to dispose of the same have made a reduction in prices, and invite your general inspection. We still have quite an assortment of brushes, tin and granite ironware, etc., which we wish to close out entirely, and are offering at less than wholesale prices.
Z. L. PARMELEE, Prop., 108-112 N. Main St., Los Angeles.
oc15

BROWN & ADAMS'S
SUBDIVISION OF BLOCKS D & E, EAST PICO ST.
18 1-2 SOUTH SPRING STREET.
These lots are equally as good as those sold on the Childs Tract at $600, and on adjoining lands. They are covered with trees and we offer them for $250 to $400 each. There is no use of paying rent when you can get a lot at that price on favorable terms.

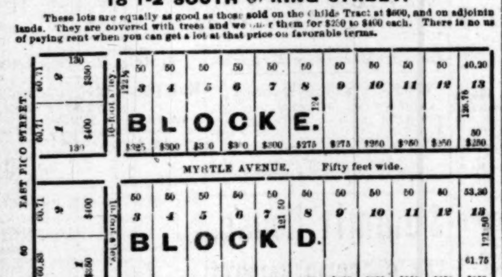

Also agents for houses, lots and alfalfa lands. Temecula Land and Water Co.'s lands, San Diego county. Also large tracts of land suitable for grazing purposes, or for sites for a colony.
ocl BROWN & ADAMS, P. O. Box 238.

NEW HAMMAM
BATHS,
74 and 76 S. Main Street, South of Cathedral
THE FINEST, MOST LUXURIANT AND ELEGANT
TURKISH, RUSSIAN, ELECTRIC AND MEDICATED
Baths on the Coast.
Open for ladies every morning until 1 p. m., except Sunday.
For gentlemen daily from 1 p. m. until midnight, and all day Sunday. We have sleeping accommodations for gentlemen who desire to remain all night.
An immense plunge of clear, fresh water. Elegant towelling, superior accommodations.
Single Baths, $1 00. Twelve Tickets, $10 00.
These baths are recommended and indorsed by the medical profession, and are unsurpassable and most valuable as an auxilliary in the treatment of
BRIGHT'S DISEASE OF THE KIDNEYS,
COLDS, CATARRH, BRONCHITIS, CONSUMPTION,
AGUE AND MALARIA, RHEUMATISM,
SKIN DISEASES, DISEASES OF WOMEN.
These Baths are the Only Genuine Turkish Baths in this city. oc28

HIGHLAND PARK TRACT
Now on the Market for Suburban Homes,
Is the Most Desirable Locality for This Purpose Near the City
Pure water piped over tract. Delightful air and climate. Fine soil. Excellent school facilities. No city taxes. Fifteen minutes ride by San Gabriel Valley Railroad.
BENT & ROWAN, NO. 3 1-2 NADEAU BLOCK. oc17

KUMYSS!
MILK WINE.
Recommended by Physicians
As Food and Tonic in Debility and wasting Diseases as a remedy for Dyspepsia and all Catarrhal and Inflammatory Conditions of the Bowels. Manufactured by
C. LAUX, Jr., Druggist,
208 N. Main street.
Sold in bottles and by the glass. au29t

FRENCH STAMPING
AND DESIGNS.
Kensington Lessons............ 50 Cents
MRS. E. L. WITTE,
no5 1m No. 41 S. Spring st.

For Sale at a Bargain
FURNISHED HOUSE ON MORRIS ST. between Hill and Main, south side; five large rooms and hall, bath, pantry and closets, 11-foot ceiling in all rooms; mantel and grate; all windows two lights, and on weights outside and inside blinds; three nice porches; brick foundation to house; city water. This house is just finished, and is neatly grained inside and hard finished; also plaster centers on ceiling, and one room plaster molded. All doors have Niles locks and solid bronze trimmings. Price of house without furniture $3100. Call and see it. Also house of five large rooms on Morris st., south side, bet. Hill and Charity; nicely fenced, and a good well of water; all in good shape; price $1400. Also seven of the finest vacant lots to be found in the Morris Vineyard tract. All of the above property is situated on right side of street, close by two churches (Methodist and Presbyterian), new school house, electric light and street cars, also station of postoffice. Please call and examine this valuable property. GIFFORD & TURNER, contractors and builders, 89 and 110 Morris st. oc17 1m

DESIRABLE BUSINESS LOT.
A BARGAIN—100x165 feet, near Pico House, with large building suitable for warehouse or factory. Will divide into lots to suit.
For sale only by MATTHEWS & BEATTY,
Rooms 6, 7 and 8, Schumacher Block, opp. Postoffice. oc24 1m

CHEAPEST CHICKEN RANCH
In the Market.
A BARGAIN. FOR FULL PARTICULARS call at once on F. H. BARCLAY,
no4tf 9 S. Spring st.

TO EXCHANGE.
NICE COUNTRY HOME OF TEN ACRES, set out to oranges, apples, peaches, pears, pecans, figs and English walnuts, in full bearing; three-quarters acre alfalfa and four acres raisin grapes four years old. House of five rooms, barn and chicken corral. On main irrigating ditch, with abundance of water and excellent soil. For sale at a bargain, or to exchange for Los Angeles city property. MATTHEWS & BEATTY, Rooms 6, 7 and 8, Schumacher block, opp. Postoffice. oc27 1m

D. BRIDENSTINE
HAS REMOVED HIS
Real Estate and Employment Office
To 36 1-2 S. SPRING ST.,
nolltf Room No. 4, up stairs.

PLEASANT WINTER RESORT.
ESTABLISHED 1874.—COTTAGES AT AN elevation of 1800 feet above the ocean, overlooking 25 miles of the San Gabriel Valley, situated at the base of the Sierra Madre Mountains, second house east of the Sierra Madre Villa, 5 miles from Pasadena. Location particularly adapted for lung and asthmatic complaints. Along the mountain side are level trails, leading into a romantic canyon, with graded walks for half a mile. Rooms have first-class furniture, spring beds, genuine hair mattresses, open fire-places, screens to doors and windows; low prices and high living. Address C. H. LEARNED, Sierra Madre Postoffice. P. S.—Can see photograph of place at Times office. noll 1m

MONTE VISTA.
A FEW MORE ACRE LOTS IN THIS most desirable new colony.
PICKET & KELLY, 3?3 North Main st.

OFFICE OR FOR RENT.
PICKET & KELLY, 302 North Main st.

H. C. GRAHAM. GEORGE J. CLARKE.
GRAHAM & CLARKE
Real Estate Brokers,
City and county property bought, sold and exchanged. Loans negotiated. Notary public and conveyancing.
Office, 67 North Spring Street,
Los Angeles, Cal. jun28

Delightful Suburban Property
17 ACRES IN ASSORTED FRUITS OF finest varieties in full bearing, finely located, near railroad station, eight miles from Los Angeles; house, barn, outbuildings; carriage, wagons, horses and implements. For sale only by MATTHEWS & BEATTY, 6, 7 and 8 Schumacher Block, opposite Postoffice. oc24 1m

$100,000.
FOR EXCHANGE—First-class productive property in the city of Des Moines, Iowa, for first-class property in Southern California. Call on H. C. SIGLER,
oc21tf Room 1, Bryson block.

GOLD.
A RARE BARGAIN.
McKOON, PENNEY & BRODTBECK offer for sale at a bargain one of the few remaining tracts of land within the city that can be divided up and sold at a profit at once. It will return gold into the hands of the man who buys it now. You can make your entire expenses for the year by trading quick.
McKOON, PENNEY & BRODTBECK,
oc28 1m 19 N. Spring st.

BARGAINS
IN THE
Very Best Property in Los Angeles.
Five beautiful residence lots.
Four first-class business lots.
A fine dwelling, with either one or two lots.
A fine business lot, with new store thereon, close to electric light; only $1800.
All on Downey ave., East Los Angeles.
The above includes choice corners.
CARROLL & FRANKENFIELD,
nol 302 N. Main st., Los Angeles.

Rare Chance
TO PURCHASE
Vineyard & Residence Property
In the beautiful San Gabriel Valley at half price. 100 acres for sale in lots to suit, regardless of value, if sold immediately; adjoins and formerly a part of the celebrated Sierra Madre Villa Hotel property. Contains 90,000 choicest variety of French vines in bearing; abundance of pure mountain spring water on every acre. Only one mile from Pasadena town limits. Magnificent view of valley and mountains. All trains of San Gabriel Valley Railroad stop in front of this property. Half the purchase money can remain on mortgage at low rate of interest.
Address the owner,
S. D. HOVEY,
411 Montgomery st., San Francisco. noll 1m

AN EXCELLENT INVESTMENT
Handsome Residence Property on West Side Fort St.
Near street cars, electric light, and in first-class neighborhood. Just the place for a party looking for a desirable home with an immediate and steady income. Will pay over 12 per cent net on price at which property can be bought. For sale only by MATTHEWS & BEATTY, Rooms 6, 7 and 8, Schumacher block, opposite Postoffice. ocl7 1m

W. S. MORFORD, JR. W. S. MORFORD
MORFORD & SON,
REAL ESTATE BROKERS,
(No. 110 N. Spring Street, Temple Block.)
Houses, Orange Groves, Vineyards,
RANCHOS AND FARMS
FOR SALE AND TO LET.
Refer by permission to R. Toberman, ex-Mayor; Gen. George Stoneman, Governor John E. Plater, President L. A. County Bank, J. DeBarth Shorb, Viticulturist; R. S. Baker, Vice-President L. A. County Bank; I. W. Hellman, President Farmers and Merchants Bank; E. F. Spence, President First National Bank; Gen. John Mansfield, ex-Lieut. Gov. d?tf

ELEGANT ESTATE
IN PASADENA
For Sale or Exchange.
THIS PROPERTY IS CENTRALLY SITUated, upon the corner of two of the principal streets. The house is two stories, with a wide veranda on all sides, and a tower in the center; contains ten rooms, with large halls, closets, bath room, etc. A concrete cellar under the whole house. A nice stable, corral, hay sheds, etc. There are 7½ acres of land under a high state of cultivation, about 380 orange trees, 100 lemon, a large variety of all kinds of deciduous trees and grapes. The trees are all in full bearing, and the fruit is of the choicest varieties. About $1000 worth of fruit will probably be sold from the place this year. A beautiful lime hedge incloses the property. The grounds around the house are nicely laid out, with lawns, shrubbery and flowers of all kinds. An unusually large amount of water goes with the place. Iron pipe are laid throughout the grounds, so that each tree can be irrigated by hose. Pasadena, now that the railroad is completed, is practically as near the Courthouse as Washington st., being only 20 minutes ride by rail, and is more desirable as a home, on account of the pure air and mountain water. A horse railroad will soon be built in front of this place. This is one of the prettiest and most desirable places in Pasadena, and such an opportunity to secure a lovely home in this charming suburb is rarely offered. Terms reasonable, or will exchange for property in Los Angeles. For further particulars apply to F. J. Gillmore, 9 S. Spring st., Nadeau block. oc27tf

THE CELEBRATED
Moxie Nerve Food.
NEITHER A
MEDICINE OR STIMULANT
The only thing known that will at once
Recover Nervous or Mental Exhaustion
And all their results. The faint, weak and tired feeling so prevalent in an overstrained people.
DESTROYS THE RUM THIRST
And stimulates and invigorates better than stimulants, while it creates no thirsting appetite.
GIVE IT A TRIAL.
FOR SALE BY DRUGGISTS AND GROCERS.
40c A QUART BOTTLE. $4 A DOZEN.
no4 1m

SULLIVAN'S
THE LEADING
CLOAK AND SUIT
HOUSE
Of San Francisco & Pacific Coast.
—WILL—
THIS DAY
—AT—
PARLORS NOS. 50 AND 51,
NADEAU BLOCK,
—OFFER—
20 Black and colored silk wraps worth $35, for........ $15
50 Black cloth wraps worth $25, for................ $10
100 Black and colored Jerseys jackets worth $22 50, for.................. $11 25
25 Black cloth wraps worth $20, for.................. $8
25 Black cloth Newmarkets worth $22, for........ $11
36 Cloth Newmarkets, beaver trimmed, worth $25 00, for.................. $12 50
ALSO A VERY LARGE LINE OF
Ladies' Children's & Misses'
READY-MADE
SUITS,
At Prices Never Before Heard of in This City.
SULLIVAN'S
Parlors Nos. 50 and 51,
Take the Elevator. NADEAU BLOCK. no?

J. W. BROWNING,
REAL ESTATE
NO. 7 SOUTH MAIN STREET.
(Opposite Opera House.)
Fall is here and so are we, the same as ever, and at the same old place, with one of the finest lists of property ever offered for sale in this county. My list covers over 800 ranches, ranging in price from $6 per acre to $1000 per acre; over 500 houses and lots ranging from $500 to $30,000; over 2000 vacant lots, ranging in price from $150 for a good lot within two blocks of horse cars to $8000 for business lots.
HOUSES TO RENT.
I have always a good list of houses for rent.
I have just issued a book entitled the Los Angeles city and county
GUIDE BOOK,
which every stranger should have, and which they can have FREE by calling at my office No. 7 S. Main st. It consists of about 100 pages of very useful information.
I have also some very fine
BUSINESS PROPERTY
For sale. Any one who wants to step into a good paying business had better call at once and see me.
The Best Bargain in the City.
Handsome two-story residence of eight large rooms, with large bay windows, three porches, with one of the handsomest fronts in the city. House has double parlor 15x30, with center pieces, fire place and grate, with handsome tiled hearth and sliding doors, four large bed rooms and bath. Each bed room has a large closet. Large hall running through the house. Wire screens to the doors and windows, also first quality inside blinds; lot 80 by 140, all fenced; city water in house and lot; a nice blue grass lawn in front of house; also 400 feet of cypress hedge. Lot close to horse car track. House is new, neat and clean. *Price only $5000.*
J. W. BROWNING.
NO. 8 MAIN ST., Opp. Grand Opera House. se10 tf

CATARRH!
Throat Diseases, Bronchitis, Asthma, and Consumption, together with the Eye, Ear and Heart, successfully treated by
M. HILTON WILLIAMS, M. D.,
M. C. P. & S. O.
Graduate of Victoria College, Toronto, Ontario; Licentiate Physician in and for the state of Michigan; also member of the College of Physicians and Surgeons of Ontario; for three years Associate Physician of the Chicago and Cincinnati Throat and Lung Institute; for fifteen years, and still, proprietor of the Detroit Throat and Lung Institute, and for several years Proprietor of the Ontario Pulmonary Institute and Health Resort at Toronto. Over 60 000 cases treated by us during the past nineteen years.
OZŒNA.
Ozena is the professional or technical name given to an advanced form of catarrh, in which ulceration has eaten through the membrane lining of the nose to the cartilage of the bone. Any case of catarrh may end in ozena but it most frequently occurs in those who are naturally scrofulous. The discharge takes place through the nostrils or through the throat, and is generally of a yellowish or greenish-yellow color, frequently tinged with blood, and almost always attended by an offensive smell. In the language of Dr. Wood, of Philadelphia, "the disease is one of the most obdurate and disagreeable which the physician has to encounter. In bad cases the breath of the patient becomes so revolting as to isolate him from society, and render him an object of disgust even to himself."
In some instances pieces of bone become separated and slough off, leaving deep, unhealthy ulcers, which secrete a blood matter, and are extremely difficult to heal.
After ozena has continued some time the sense of smell becomes impaired, and often lost.
Deafness is one of its most common consequences, and results from its extension through the eustachian tube to the internal ear.
Pains in the head and over the frontal sinuses, impairing memory, and even insanity frequently springs from its extension to the brain.
The greatest danger, however, because the most common, is that it will extend downward and affect the lungs. In most cases of pulmonary disease catarrh is present in some degree, and in many instances it causes a large share of the patient's discomfort.
Besides these grave consequences, all of which are liable to spring from scrofulous catarrh or ozena, there are others which, though less dangerous, are sufficiently unpleasant. It occasions great unhappiness to thousands of both sexes, by isolating them and preventing their settlement in life. An offensive running from the nose, with foul breath, is about as great a calamity as can befall young people. Every disease of this kind can be cured by our new system of practice. References given to over 500 families in the city and county.
CONSULTATION FREE.—Those who desire to consult me in regard to their cases had better call at the office for consultation and examination, but if impossible to do so, can write for a copy of my Medical Treatise, containing a list of questions. Address
M. HILTON WILLIAMS, M. D.,
275 North Main street (over Diamond House), Los Angeles, Cal.
Office hours—From 10 a. m. to 4 p. m., and on Tuesday and Friday evenings from 7 to 8 o'clock. jun28

W. R. BLACKMAN,
Expert Accountant

Partnership, Company and other Accounts Kept, Investigated, Arranged and Arbitrated.
Office, 42 N. Spring st., Los Angeles.
sept24 tf

Artesian Wells.
IF YOU WANT A WELL BORED AND A good job done, drop a card to HARRISON, the Well Borer,
jal3 tf 113 Bunker Hill ave.

The Times.
Office—Temple, Main and New High.

KANSAS CITY boasts a population of 105,042.

THE TIMES acknowledges, with thanks, the receipt of an invitation to attend the grand railroad celebration which is to come off at San Diego on the 18th inst.

Is not the necessity for the formation of a Law and Order League in Los Angeles, to aid in the enforcement of the laws and the preservation of public order, obvious to all clear-headed and alert citizens who hold that laws are made to obey, not to be trampled upon? The time for action has come.

HERE is a leading conundrum propounded by the Alta California: "It is quite unfair to San Francisco for Tacoma and other places to rid themselves of Chinese by paying their fare to this city. Suppose we should put the settlement upon the shoulders of Tacoma by shipping 40,000 of them there?

THE galled jade winces. Let her wince!

The Los Angeles Herald, the ostensible and ostentatious organ of the rum interest in this city, is stirred to its profoundest depths, to-wit, down to where the lees of a wasted life lie in the bottom of its corroded stomach. The cause of this agitation is the TIMES and its publication of that formidable telltale list of saloon-keepers in Tuesday's issue. The Herald, being hot in the collar, is illogical as usual, only more so. It feebly flounders through a column without touching the point at issue. That point is, not foreigners, as the demagogical sheet would have its readers believe, but the right of foreigners, or natives, or anybody else, to break American laws which they don't happen to like. On that leading question the Herald is silent. It seeks to raise a smoke about foreigners, "Know Nothings," "New England fanatics," and the rest of its stock company, and under cover of the cloud to escape from the field of fact and argument. The TIMES published facts when it printed that startling array of saloon-keeping law-defiers, and the Herald responds by calling the publication "an unjust and insulting attack" upon foreigners as such. This is of course absurd and untrue, and the Herald knows it as well as we. It is *law-breaking* foreigners and law-breaking natives whom we single out for public opprobrium in this matter. How can the publication of the names of unlicensed saloon-keepers, if they are engaged in an honorable, useful and lawful occupation, as the Herald maintains, be called "invidious?" How can it be distorted into "low-flung sneers," even when accompanied by the separation of aliens from citizens, and of natives from foreigners? It is the fact that hurts.

The Herald don't appear to like the use of the name of American at all, and insists that in this country we are all foreigners, with the exception of a few native redskins and such, and therefore should roar gently in proclaiming our native Americanism. Now this matter is not in issue at all, and it is breath thrown away for the Herald to dwell upon it. It does so for the purpose of covering up the real question, which is, simply, Shall the laws be obeyed? Instead of counseling obedience to law, the Herald seeks to arouse the prejudices of the foreigners and advises them to resist the license law. The Herald cites the achievements of foreigners in this country, as though there was any dispute about that matter. What has the enlightened liberality of a Girard or of an Astor to do with the breaking of the high-license law in Los Angeles? This stale cant about foreigners and Know-Nothings, which the Herald perpetually and perennially indulges in, is the baldest sort of demagoguery. It is worse: it is unadulterated hogwash, "unworthy of any newspaper." We say that any honest foreigner who comes to our shores with a purpose to became a good American citizen—any foreigner with a true American heart in him—is a "good enough Morgan" for us; and having said so much, we do not feel it incumbent upon us to make any apology whatever as to our attitude towards foreigners in general. We said in the article to which the Herald takes such violent exceptions, and which, with its chronic and customary mendacity it misrepresents totally: "While it is no crime to be a foreigner and an alien, it *is* a crime to resist the law of the land;" and on that ground we plant ourselves, fearing no overthrow. We do not pretend to say that we are pleased to have aliens declare, as with unexampled gall some of them have been known to do, when inspired by just such demagogical advisers as the Herald, that "*there are getting to be too many damned Yankees in Los Angeles;*" nor do we believe that such talk indicates good Americanism. The time has not come when Americans must apologize for their presence in their own country.

BUT THEY DISPERSED.

A Crowd Rapidly Assembled in Chinatown Last Night.

About quarter past seven last evening Officers Bulo and Berry and a TIMES reporter went to Nigger alley, in response to a telephone call. Tom Botello, Mack Barrettio and —— Sanchez had been trying in an amateurish way to raid a tan-game. They chopped in two front doors and did considerable damage inside of the houses, where they did not belong. There was not a sign of a game. About fifteen minutes after the first-named party arrived on the spot, and just as it was about to leave, a dozen police came running from Arcadia street, with a crowd of 700 or 800 persons following. The mob were hooting and yelling and growing fast, but when they saw no disturbance and were faced by the officers, they very suddenly quieted, and in a few moments dispersed. They had been called thither by seeing the police running from the office.

PROMOTED.

The Southern Pacific Beginning to Fortify Itself.

L. E. Mosher, Agent of the S. P. R. R. at this point, received a telegram from headquarters yesterday, stating that he would be relieved at once of his present duties and should assume those of "General Southern Agent, Freight and Passenger Department," a newly-created office. It is understood, though Mr. Mosher did not so state, that the new deal is a part of the Southern Pacific's plan of fortification against the coming competition of the A. & P. Mr. Mosher will shortly open a handsome down-town office. The promotion—for such it is—is well-merited and timely, Mr. Mosher being one of the clearest-headed and hardest-working of railroad men. The change went into effect yesterday. The vacancy at the depot will be filled by Chas. Seyler, formerly at Wilmington, but more lately Traveling Auditor of the road.

Phillip's Excursion.

The Phillips excursion of 260 persons came through yesterday. There were 82 for San Francisco, 8 for Madera, 5 for Oakland, 22 for Colton, 4 for San Bernardino, one for Stockton, 25 for San Diego, 10 for Riverside, 5 for Santa Cruz, 7 for Pasadena, 3 for Pomona, 2 for Fresno, one for Napa City, 3 for Santa Rosa, and 87 for Los Angeles.

SAN FRANCISCO.

The Fruit Growers' Union on Its Feet,

AND PREPARING FOR BUSINESS.

The Prompt and Liberal Responses in Subscriptions—Verdicts in the Poisoning Case.

Associated Press Dispatches to The Times.

SAN FRANCISCO, Nov. 11.—At the meeting of the Fruit Growers' Convention this morning, in the absence of Prof. Hilgard, M. M. Estee was selected to act as Chairman. The meeting was well attended. The Committee on By-laws submitted their report, covering a plan of organization, issue of stock and naming a list of officers. These include, besides President, Vice-President, Secretary and Treasurer, a General Manager, whose duty it shall be to place the fruit of the Union on the Eastern market, and who shall prepare statistics of the fruit crop in advance of its being harvested, showing the acreage of each kind. It also provides for the State being districted according to terminal points—that is points from which the railroad company give a common rate to the East. The general plan of organization is substantially the same as that contemplated in the report of the Committee on Organization yesterday. The Trustees are to serve without salary, and no less than five shares shall be issued to any one. The report was received and read, and most of the morning session was consumed in informal discussion of it. When this had progressed sufficiently to allow all present to be familiar with the intended plan of the organization, Chairman Estee called a recess to allow those who desired to subscribe for stock. This met with almost a unanimous response. The subscriptions ranged from 5 shares to 250. Those who subscribed for but a few shares did so merely to obtain a voice in the permanent organization, and expressed their intention of increasing their subscriptions later. Among the prominent subscribers were W. W. Smith, Vacaville, 100 shares; R. J. Turnbull, Solano, 30; T. Paige, Tulare, 75; L. J. Rose, Los Angeles, 10; Drury Melone, Napa, 50; Gen. Bidwell, Butte, 250; H. C. Campbell, Santa Clara, 55; C. P. Hopkins, Los Angeles, 60; J. J. Bowman, Santa Clara, 25; R. B. Fox, Santa Clara, 30; Gilbert Thompkins, for Southern Farm, 85; A. Block, Santa Clara, 100. The total number of shares subscribed during recess was about three thousand. Secretary Livermore states that a large number of subscriptions were also received by him in response to a circular letter sent out last month. At 12 o'clock the meeting was again called to order and an adjournment taken until afternoon.

In the course of the discussion of the by-laws, Mr. Routier said he had a question which he wanted voted on by the Convention, viz: Would subscribers to the corporation be permitted to sell their fruit to whom and where they pleased, or would they be compelled to place it in the hands of the corporation?

Mr. Estee thought this question quite out of order, and that subscribers should trust each other and not think the corporation was for any individual money-making purpose.

Mr. Lieb said a good many persons had subscribed for a good deal less than they really possessed, which was hardly fair to those who had subscribed to the full amount of their possessions.

Mr. Rose, of Los Angeles, did not think he should be forced to subscribe for his whole fruit-growing possessions, as he was only trying the benefits of this composition as an experiment.

He added that his ten share subscription was made to secure him the right to be present, and that, if he could induce growers of his section to come into the union, he would wish then to greatly increase his subscription. The southern growers would hold a meeting next week to discuss the project of an independent organization. He would attend that meeting and use his efforts to induce the southern growers to come into this organization; but if they did not, he would of course go with them; hence his present nominal subscription. He made the same explanation for Mr. Kinney, of his county.

Mr. Malone said he had noticed in reading the names the absence of the names of Senator Routier and several others. He hoped these few would reconsider, and join in the effort to place California fruit interests on an equal footing with the Eastern States. It was a grand movement, and worthy of the unanimous support of every fruit-grower in the State. He pointed out D. Lubin, Mr. DeLong, A. T. Hatch, and others who were holding aloof, and urged them to lend their influence.

D. Lubin, in a brief speech, replied that he wished to bury all differences forever, and make the association one "vast harmonious concern." He said: "Put me down for 125 shares."

Senator Routier subscribed for 50 shares; C. W. Reed, of Sacramento, 50; S. J. Booth, of Placer, took 50 more; Sol Runyon, 100.

A. T. Hatch, of Solano, was loudly called for, and stated that he was the originator of the motion that brought about the present convention. "If I am the last one to come in, you can put me down for 500 shares."

The announcement of Routier's and Lubin's subscriptions was greeted with great applause. This closed the convention proceedings.

During the session the following were elected directors, to serve until January next: W. Barter, of Placer, Charles W. Reed, of Yolo, Sol. Runyon, of Sacramento, A. Block, of Santa Clara, H. P. Livermore, of Alameda, L. W. Burke, of Solano, A. T. Hatch, of Solano, L. J. Rose, of Los Angeles, John Markley, of Sonoma. The meeting then adjourned to the call of the directors.

The directors met immediately afterwards and organized by the election of H. P. Livermore President and A. T. Hatch Secretary. The board authorized the President to prepare and file articles of incorporation, and then adjourned to the call of the President.

A DETECTIVE'S SUIT.

William T. Wheeler has instituted suit against the Chinese Six Companies for $400 reward offered by them for the arrest and conviction of Joe Lung Ching, who murdered Ju Bung, on September 20, 1884, in Oakland. Plaintiff avers that he effected the capture of the murderer, who was convicted and sentenced to imprisonment for life, and that defendant now refuses to pay over the published reward.

IT WAS PHOSPHORUS.

Dr. W. D. Johnston, chemist, who took charge of the stomach of Mrs. Cecelia Bowers, who died under circumstances which led to the belief that she was poisoned, has made his report to Coroner O'Donnell, which concludes as follows: "I have no hesitation in asserting that the cause of death was from poisoning by phosphorus."

TWO VERDICTS.

The coroner's jury to-night rendered two verdicts in the Bowers case. One signed by five of the six jurymen, charges Dr. Bowers with the murder of his wife by administering poison. The remaining juryman finds simply that Mrs Bowers's death was caused by poison administered by her husband. The coroner has not yet signed either, but it is believed he will sign the first mentioned verdict.

PRINDLE AGAIN ON TRIAL.

The second trial of H. F. Prindle, charged with the murder of Dr. N. L. Buck, of Oakland, was begun to-day. On the first trial the jury disagreed.

Mexican Duel On American Soil.

BROWNSVILLE, Tex., Nov. 11.—A rumor is current here that General Martinez and Don Antonio Caceres came over from Matamoras, Mex., yesterday, and fought a duel with Winchester rifles near this city. It is said that Caceres was wounded in the leg at the first fire and that the principals declared themselves satisfied. The cause of the meeting is not known even in Matamoras. Both gentlemen are prominent in public affairs in Tamantipao.

San Luis Hotel Closed.

SAN LUIS OBISPO, Cal., Nov. 11.—The Cosmopolitan Hotel, in this city, was closed last evening by attachments of creditors of J. W. Roberts & Son, the late proprietors.

FREE TRADERS.

They Hold a Convention in Chicago

CHICAGO, Nov. 11.—The national conference of Free Traders and Revenue Reformers met at Haverly's Minstrels' Hall, in the Inter Ocean building, shortly after 10 o'clock this morning. Some 200 delegates, from all parts of the country, were in attendance.

The conference was called to order by President David A. Wells.

The report and address of R. R. Bowker, Secretary of the conference, was read. Bowker stated that there were State organizations in behalf of revenue in thirteen States, and local organizations in many other States. The speaker urged upon Free Traders the necessity of planning for a great campaign, the first step towards which is the raising of a fund of $20,000, which will be needed this and next year. In view of the Congressional elections of 1886, one-third of this sum is already pledged. "We will show before New Year's Day, 1887, such a use of it that the country's aid will then come to our support, as England came to the support of Cobden and Bright."

Frank Hurd, Henry Watterson, J. Sterling Morton and others will deliver addresses to-night. Henry Ward Beecher speaks to-morrow.

A prominent feature in the morning proceedings was the unanimous election of ex-Governor J. Sterling Morton of Nebraska as chairman of the convention. A committee of five on nominations to present names for consideration as future officers of the league, and a committee on resolutions, consisting of one member from each State delegation, were appointed. In the afternoon, on motion the committee on resolutions was requested to remain and listen to an open discussion of the principles of free trade before retiring to draft resolutions. A lively interchange of opinions followed, in which the greater part of the convention's members participated. There was a decided difference of opinion in regard to the proper method of instructing the committee on resolutions, and before anything was arrived at the business session of the convention adjourned until to-morrow.

EVENING SESSION.

A large audience, containing a fair sprinkling of ladies, assembled at Central Music Hall to-night for the purpose of listening to free trade speeches, announced to be delivered by Henry Watterson, J. Sterling Morton, Frank Hurd and others. A telegram was read from Henry Watterson expressing disappointment that at the last moment he found it impossible to be present. Ex-Governor Morton, in the course of a short address, stated that Chicago, by special Act of Congress, after the great fire, was exempted from duties on everything but lumber. The people of that city only wanted the right to buy where they could buy the cheapest. If this was a good thing for Chicago, why not for Nebraska and the whole Western country? Continuing he said: "The negroes were once deprived of all their earnings. The farmer who is now compelled to pay a tax of 25 per cent., only lacks 75 per cent. of being a slave."

Benjamin Reese, of Toledo, said he had under him 2000 miners in Hocking Valley starving for want of corn, and Iowa was burning corn for fuel. Had there been proper methods of exchange between the United States and foreign countries, Iowa would have sold her corn and with the money bought Ohio coal, and Ohio miners would have had money from wages to buy corn.

Mr. Dorgan, of South Carolina, and General Wm. Trumbull, of Chicago, followed.

The concluding speech of the evening was made by Frank Hurd, of Toledo, who, in eloquent words, declared: "Whoever owns my labor, owns me; whoever controls the wages of my toil is my master. Every dollar's increase of price on account of miscalled protection means a day of slavery for me. Over 1,500,000 men," continued the speaker, "are said by Grand Master Powderly, of the Knights of Labor, able to work and willing to work, to be out of employment in the United States. Why? Because our mills are idle on account of no demand, the result of so-called 'over-production.' That word is only another term for no market, caused by the absence of freedom of trade and by ignorant selfishness of protected manufacturers."

PERSECUTED JOHN.

The London Times Takes Up the Cudgel for Him.

LONDON, Nov. 11.—The Times, commenting on the anti-Chinese crusade on the Pacific Coast, says: "If Chinese immigration into the United States was thoroughly blocked for a period, the Chinese might meet with a favorable opportunity at home, and their immigration into the United States be altogether diverted. The attempt to turn back the tide of foreign colored labor by the means resorted to by mobs in the Western part of the United States is odious, and the injustice done the Chinese in recent attacks on them is an act of spoliation committed against the world at large."

WILL ASK FOR THEIR DISCHARGE.

VICTORIA, B. C., Nov. 11.—The Knights of Labor have resolved to wait in a body on large employers of Chinese labor and request them to discharge their hands. The Knights offer to supply white laborers in place of the Chinese.

TROUBLE IN SANTA BARBARA.

SANTA BARBARA, Nov. 11.—An attempt is being made to drive the Chinese from this place. Several nights ago an effort was made to fire the Chinese washhouses, situated in the lower part of the town. Last evening a pistol-shot was fired into one of their houses, the ball passing over the head of a row of Chinamen. An attempt was also made last night to fire a Chinese store, but it was discovered before any damage was done.

Almost a Panic.

CHICAGO, Nov. 11.—There was an approach to a panic in the corn pit on 'Change to-day. In ten minutes corn dropped off four cents. The same decline in wheat would have made the floor wild with excitement; but in corn the trading is lighter. As it was, the pit was crowded to overflowing with excited traders. No one doubted that the backbone of the bulls in November corn is broken. It is now a drug on the market at 44 cents, whereas, previous to the break, it was in demand at 47 cents. It dropped from 47 to 44¼ without a sale. The secret is that holders are getting out of their deal, notwithstanding enormous live hog receipts.

Absconder Arrested.

DENVER, Nov. 11.—J. W. Purdy, alias McCormack, absconding agent of the New York Central Railroad at Batavia, N. Y., was arrested here to-day at the instance of the Canada Insurance Company, Purdy's surety to the railroad company. It is said that Purdy is a defaulter in the sum of $12,000. He has been a fugitive nearly two years.

Millionaire Glass Manufacturer.

PITTSBURG, Pa., Nov. 11.—Stewart McKee, millionaire glass manufacturer and one of the best known citizens of Pittsburg, died suddenly this morning, aged 40 years.

TELEGRAPHIC BRIEFS.

Forty witnesses, who have been summoned from outside places to attend court at Montreal, have refused to do so on account of smallpox.

The Peninsula and Oriental steamer Indus, from Calcutta for London, was totally wrecked on a reef off Mooletivoe, Ceylon. Passengers and mails saved.

The new cremating furnace on Long Island was privately tested yesterday, the carcass of a sheep being used. The result has not been made public, but it is known that it was not entirely satisfactory.

The Coroner's Jury in the case of Mrs. Pratt, who was killed in the accident on the West Shore Railroad, near Little Falls, Monday, yesterday rendered a verdict, charging the railroad company with gross negligence in not having provided a culvert at the place of the accident.

While excavating for a building in the Fourth Ward in Brooklyn, yesterday, the workmen unearthed eighteen human skulls, within a small area, and only fourteen inches from the surface. There is considerable excitement. No one can explain the mystery. The owner of the property has been in possession thirteen years, and he says it has never yet been built upon.

WASHINGTON.

Interesting Developments in the Telephone Case.

PROF. GRAY THINKS HE WAS DECEIVED.

Gross Trickery in the Patent Office Charged—Postoffice and Revenue Department Finances.

Associated Press Dispatches to The Times.

WASHINGTON, D. C., Nov. 11.—As supporting the allegations of irregular practices in the Patent Office, another affidavit by ex-Examiner Arebarn was read to-day in the telephone case, reciting the circumstances attending the presentation of Gray's caveat on the same day that Bell's application was received; also the endorsement by Wilburn on the wrapper of Gray's caveat, filed February 14, 1876, stating that Bell's application had been suspended because it had been the practice of the office to recognize only a difference in the date of filing such papers. The endorsement of Commissioner Ellis Speare, directing the revocation of the suspensory order for the reason that it appeared that Bell's application had been filed two hours before Gray's caveat, was also read. Extracts from the testimony in the Dowd suit were presented as bearing on alleged unlawful disclosure of the nature of Gray's caveat.

Mr. Young read an affidavit, made by Prof. Elisha Gray of Chicago, on the 9th instant. Prof. Gray begins his affidavit with the statement that in the year 1876 he conveyed a number of his patents, suppposed among other things, to relate to telephony, to the Harmonic Telegraph Company, in consideration of a stock interest in that company. These patents were then conveyed to the American Speaking Company by the Harmonic Company for the consideration of one-third of the stock of the American Company. Mr. Gray states that the American Telephone, Gold and Stock, Harmonic and Western Union Telegraph Companies were the real defendants in the suit of the American Company, known as the Dowd case. Some time after the institution of that suit, says Prof. Gray, these companies combined in joint ownership of all patents involved, the American Company receiving in compromise twenty per cent. of all royalties received, and to share in the expenses of litigation and purchase other patents before the combination was effected, and when it was understood that a compromise would be made. Prof. Gray says he now believes that the litigation was not carried out in good faith, with a view to a final settlement by the court. This, he says, resulted from the expectation of a compromise, and after it had been effected everything was done for the common benefit of the parties, and such a decree as they desired was entered in the case. Prof. Gray had not the control over this case at any time, he says, and his interest was represented by the combination in which he was interested. He filed a caveat for a telephone on February 14, 1876, and afterwards learned that Prof. Bell on the same day filed an application for an improvement in multiplex telegraphy. He learned, but not until after Bell's patent had been issued, that in it he claimed to have invented a telephone. Affiant then reviews the circumstances attending the dismissal of the interference between himself and Bell and the issue of a patent to the latter. Continuing, he says he is informed and believes that, in a few days after the issuance of that patent, Bell made an instrument with which he transmitted speech. Long afterward he learned that Bell first transmitted articulate speech through a liquid.

"It is not a fact," continues Professor Gray, "that the result in the Dowd case was reached by a trial upon its merits and a decision according to merits, but by agreement and understanding of the parties in interest; nor is it a fact, as I believe, that the interference suits were carried on upon their merits in a real bona fide controversy, but on the contrary, I believe that said interference litigation, although seemingly hostile, was really friendly, and the result reached was not a decision upon the merits in a hostile controversy, but in a collusive controversy." In the correspondence that passed between Professor Bell and him in 1877, Prof. Gray says he accorded to the former the credit as the actual discoverer of the invention, under the belief, however, that he was entitled to priority, and that without any knowledge of his (Gray's) caveat he had really been enabled to appear to be a discoverer and inventor when such, he (Gray) now truly believes, was not a fact. When he wrote the letter, and also when he exhibited the instrument in Chicago as Prof. Bell's invention, he only knew of the transmission speech made at the Centennial with an instrument made like his receiver, which he had never used as a transmitter. The Combination claimed Mr. Gray's caveat and all rights thereunder by virtue of his conveyance to the Harmonic Telegraph Company. Mr. Gray says he did not intend to convey it, and he was of the opinion that he had been over-reached, or had, by a mistake, conveyed more than he had intended when the trade was made.

Mr. Starrow then opened the case for the Bell Company. He said this proceeding was an effort to re-open a suit discontinued at Memphis. The affidavits read here were merely copies of affidavits used in the former suits. Mr. Starrow summarized the voluminous evidence that had been taken in suit pending in Baltimore, brought by the Bell Company against the Washington Company. One affidavit, that made by Mr. Wilson, who was associated with Mr. Bell in his researches, described the public reception of the telephone as something unknown to mankind before that time. Bell's instruments exhibited at the Centenial Exposition were explained at length and the assertion was made that Gray was one of the persons who examined those instruments. In his testimony in the Dowd trial, said Storrow, Gray stated that it was the first time in his life that he had ever listened at a telephone receiver.

CUSTOMS.

The annual report of the Commissioner of Customs shows, that during the fiscal year ending June 30, 1885, there was paid into the Treasury from various sources, accounts of which were settled in his office, the sum of $183,207,908. The amount paid out was $27,125,978. The Commissioner suggests that the designation of his office be changed to the Third Comptroller, and also suggests the addition of a statistical branch for the preparation of information to be gathered from settlements made by him.

A BIG POSTOFFICE DEFICIENCY.

Sixth Auditor McConville has submitted to the Postmaster-General his annual report of the financial operations of the Postoffice Department during the last fiscal year. From this report it appears that the gross postal revenues were $42,560,843; the expenditures, $49,317,188; excess of expenditures over revenue, $6,756,345. "To this difficulty," says the Auditor, "should be added the amounts certified to the Pacific railroads for transportation ($81,340,266) and unadjusted liabilities for 1885 ($285,000) making a total deficiency of $8,381,571. The deficiency last year was $4,967,495, or $3,414,146 less than the present deficiency.

Not a Fit Citizen.

SALT LAKE, Utah, Nov. 11.—In the First District Court, yesterday, Provo Niels Hansen applied for naturalization. Among other questions, Judge Powers asked him the state of his mind in regard to the laws forbidding polygamy, and if he proposed to obey them. He replied that he would obey them, but he believed polygamy was right. Being asked if he were a juror in a polygamy case, and proof was sufficient to convict beyond a reasonable doubt, if he would find a verdict of guilty, Hansen answered no. The judge thereupon refused him naturalization on the ground that he was not well disposed to the laws of the United States.

A Challenging Yacht.

NEW YORK, Nov. 11.—The owner of the British cutter Arrow has issued a challenge for the International cup. The challenge has made quite a sensation in the New York Yacht Club.

A CATHOLIC COLLEGE.

Meeting of the Bishops Yesterday, to Start the Project.

BALTIMORE, Md., Nov. 11.—The Board of Trustees of the Catholic University met at the arch-Episcopal residence to-day, present: Archbishops Gibbons, of Baltimore; Williams, of Boston; Ryan, of Philadelphia, and Corrigan, of New York; Bishops Ireland, of St. Paul; Kean, of Richmond; Spalding, of Peoria; Marty, of Dakota; Mons. Farley, of New York; Rev. Drs. Foley, of Baltimore, and Chappelle, of Washington; Messrs. Michael Jenkins, of Baltimore; Thomas E. Wagerman, of Washington, and Eugene Kelly, of New York, were also in attendance. Bishops Ireland, Kean, Spalding and Marty were authorized to visit the various dioceses and collect funds for the University. They agreed to raise $700,000, which, with Miss Caldwell's donation of $300,000, will give the University $1,000,000 to start with. To-morrow the University Board will visit Washington, and qualify as a corporation.

A letter was brought by Dr. O'Connell to Archbishop Gibbons from the Pope, in which His Holiness expresses the great gratitude afforded him to learn that the Archbishop of Baltimore, with his colleagues, the Bishops of America, had conceived the noble design of erecting a Catholic University in America. He says: "No doubt under the auspices, patronage and care of the Bishops the University will prove a great blessing, not only to religion but also to the country for the glory of Catholicity and the increase of literature and science."

JUST FROM THE POPE.

BALTIMORE, Nov. 11.—Rev. Dr. A. J. O'Connell, who was commissioned by the late Catholic Plenary Council to bear the decrees formulated by that body to the Pope, returned to this city this morning after having completed his mission. Dr. O'Connell, on his arrival, immediately repaired to the arch-episcopal residence and delivered the decrees to the Apostolic Delegate and President of the Council, Archbishop Gibbons. In reply to questions asked concerning the cardinalate, he said that he knew nothing about it, and had heard nothing during his stay in Rome to indicate whether another American prelate would receive the honor or not. Dr. O'Connell said that when he left Rome, Pope Leo was in excellent health.

A GOOD SIGN.

Great Activity in the Rolling Mills—Atchison, Topeka and Santa Fe Buying Rails.

NEW YORK, Nov. 11.—It is privately learned from Chicago that the Atchison, Topeka and Santa Fé Railroad bought yesterday 25,000 tons of steel rails at $32.25 per ton, and were forced to pick these up in small lots. P. D. Armour says: "The mills are running night and day and Sundays to their full capacity. Probably the next sale of rails will be $2 to $3 per ton higher. I expect to see steel rails sell within the next twelve months at $45 to $50 per ton. I do not think there is a railroad west of here that will not build from 500 to 1000 miles of road this coming season. They will be built from necessity, too, because the growing wants of the country demand it. It is my belief that better times and better prices have come to stay."

THE ALGOMA DISASTER.

Fully One Hundred People Must Have Perished.

OWEN SOUND, Ont., Nov. 11.—As far as can be learned, the passenger list and crew of the Algoma comprised over 120 persons. The Canadian Pacific officials are reluctant to disclose the facts. It is believed, however, that a large number of passengers were taken on at Sault Ste. Marie. General Beatty, of the Canadian Pacific, will say nothing definite as to the number lost, while other officials freely state that fully one hundred persons went down with the vessel. The latest list of the saved makes a total of fifteen.

General McClellan's Will.

NEW YORK, Nov. 11.—The will of General McClellan was filed today in the Surrogate's office. It is dated January 10, 1873. After providing for the payment of all his debts and general expenses, he bequeaths all his real and personal estate to his wife. On the death of his wife he directs that all of his estate be divided between his two children, George B. Jr. and Mary M., share and share alike. His military accoutrements he also leaves to his son, and the sword that was presented to him by the city of Philadelphia he leaves to his daughter. He appointed William C. Prime, of this city, his literary executor, to make such uses as he deems best of such papers as the decedent may have.

McCullough's Funeral.

PHILADELPHIA, Nov. 11.—At 9 o'clock to-night religious services were held at the late residence of John McCullough, at which only members of the family and a few friends were present. Quite a large number of people were allowed to view the remains before being removed to St. George's Hall, to which place the body was taken. The body will lie in state till 10 o'clock to-morrow morning. A guard of honor, delegated by Philadelphia Lodge Elks, was placed over the remains to-night. At 11 o'clock tomorrow doors will be closed and the public services will be held.

A National Sheep Shearing.

ST. LOUIS, Nov. 11.—Quite an enthusiastic meeting was held at the Cotton and Wool Exchange this afternoon to arrange preliminaries for a national sheep shearing to be held here April 7 and 8 next. The proposition originated with the Missouri Wool Growers' Association and was taken up by dealers and others here. The prize list was increased from $900 to $1500, and it was determined to make the occasion, which is the first public shearing ever planned in this country, a notable event.

Bulgaria.

LONDON, Nov. 11.—A dispatch from Sofia says that 200 Albanians attacked the Bulgarian village of Janocvit, near Mecnster, killed several inhabitants and plundered the village.

CONSTANTINOPLE, Nov. 11.—The Russian ambassador has been ordered by his government to press the demand made by Russia before the conference for the immediate disarmament of Servia, Greece and Bulgaria, and the deposition of Prince Alexander, ruler of Bulgaria.

La France Protests.

PARIS, Nov. 11.—La France, commenting on the reported declaration of war between Burmah and Great Britain, makes a violent attack on the latter power and says: "The British expedition at Burmah is really aimed at France." It then urges De Freycinet to unite with Russia and stop England's territorial aggrandizement.

King Theebaw Wants Blood.

LONDON, Nov. 11.—Advices from Calcutta state that King Theebaw has ordered all Englishmen in Burmah to be exterminated. It is feared that all Europeans at Mandalay have already been massacred. The Burmese are blockading the Irrawaddy river at Minhla.

Zola's Story True.

PARIS, Nov. 11.—The Commissary of Police at Valenciennes has made terrible revelations concerning an enormous traffic in children, verifying Zola's account of the human degradation in the Black Country, in the north of France.

AMUSEMENTS.

ONLY A FARMER'S DAUGHTER.—There was another fair house at the Grand last evening to witness the second presentation of this piece. Miss Blanch Curtisse took the laurels, as usual, and made the most enchanting "heavy villain" that a Los Angeles audience ever had the pleasure to see. Otis Turner, as "Sammy Green," was especially good, and Beatrice Ambergh played her servant's part with considerable chic.

To-night and to-morrow night will be given *Only a Woman's Heart*, and to-morrow afternoon, *Only a Farmer's Daughter.*

LOS ANGELES DAILY TIMES.

Temple, Main and New High Streets.
Principal entrance, 9 Temple st.)

COUNTY OFFICIAL PAPER.

Terms of Subscription :
BY MAIL, POST PAID.

One copy, one year.....................$7 50
One copy, six months...................4 00
One copy, three months.................2 00

PAYABLE INVARIABLY IN ADVANCE.

Delivered by Carrier at 20 cents per week, or 85 cents per month.

WEEKLY EDITION (THE MIRROR.)

One copy, one year.....................2 00
One copy, six months...................1 00

INVARIABLY IN ADVANCE.

THE TIMES is sold on all railroad trains going out of Los Angeles.

SUBSCRIBERS, when writing to have the address of their paper changed, should also state the former address.

CORRESPONDENCE solicited from all quarters. Timely local topics and news given the preference. Use one side of the sheet only, write plainly, and send real name for the private information of the Editor.

ADVERTISING RATES at the Business Office. Communications designed for publication should be addressed to the Editor; letters on business to

THE TIMES-MIRROR COMPANY,
PROPRIETORS AND PUBLISHERS,
No. 9 Temple Street, Los Angeles Cal.

The Times.
ENLARGED SHEET
THURSDAY, NOVEMBER 12, 1885.

Through to the Pacific—A Notable Event.

In other columns of the TIMES appears a comprehensive and timely sketch of the fifth overland railway line, just through to the Pacific, known as the Atlantic and Pacific system, which embraces the Atchison, Topeka and Santa Fé, the St. Louis and San Francisco, and the Atlantic and Pacific Railway Companies. The sketch is a condensed history of the inception, rise, progress and completion of the several enterprises which, combined, have this week resulted in this last notable triumph in overland railway building. The formidable difficulties encountered and overcome by the projectors, managers and builders are recounted in a clear and succinct manner, and the great advantages to the coast and country which are sure to accrue from the completion of this competitive southern overland line are set out in not too strong colors. The entire sketch is valuable and interesting.

This is, in our judgment, the ideal overland railway route; it is below the line of snow and above the line of fevers, and the co-operating roads pass through a vast stretch of country rich in natural resources—rich in pastoral, agricultural and mineral possibilities, which are destined soon to become actualities of untold magnitude.

The completion of the Atlantic and Pacific Railway, or the general system which goes to make up the through line now known under that comprehensive title, has been long delayed by the ceaseless and determined opposition of that grasping rival corporation which has so long dominated the interests of the Pacific Coast; and the delay has cost the coast and the country dear. Several years have been lost, which, with railway competition, would have yielded great results to California—not to speak of the competing line itself, or of the country at large. But patience, determination and tireless energy have at last done their work, and the Atlantic and Pacific Railway is through from the Mississippi Valley to the Pacific Ocean.

The event is a great one, and of such paramount importance to the States, Territories, sections, towns, cities and people interested, that it may well be made the subject of a joyous celebration, which it will be at San Diego, the Pacific terminus, on the 18th instant.

That town, after so many years of waiting for the consummation of its railroad hopes, has a good right to rejoice; but the whole southern coast and country has also reason to be glad that this thing has come to pass, and no place more than Los Angeles herself. She might celebrate the event quite as well as San Diego.

We have never had any apprehensions as to the effects of the completion of this line upon the interests of Los Angeles. The result is bound to be favorable, not unfavorable. It cannot be otherwise in the nature of the case. Here is a through overland railway debouching upon the Pacific Slope and passing within sixty miles of this city, with which it may connect by using the track of the Southern Pacific from Colton here. This will be done, and, commencing within a very few weeks, through trains from the east by the Atlantic and Pacific system will be run direct into Los Angeles, leaving to San Diego such part of the overland business as may be destined for deep water at that port.

Meantime, movements looking to the securing of another southern tide-water terminus by the new line are in progress. Rattlesnake Island, in San Pedro harbor, affords a deep-water vantage ground for this overland railway line, the occupancy of which cannot long be neglected. We venture the prediction that the time is not distant when the smoke of the Atlantic and Pacific engines will be seen rising over the Palos Verdes Hills, as its trains roll seaward, bound for our port, where ship and rail will meet in that happy commercial conjunction which is destined to assist materially in making our future strong and great.

THE argument in the proceedings begun by the State against the Pennsylvania Railroad Company and others to prevent the transfer of stock of the Beech Creek and South Pennsylvania Railroad was closed on Saturday, Oct. 31, by Attorney General Cassidy. Eight lawyers addressed the Court during the course of the day. Attorney General Cassidy closed the argument in an hour speech, delivered with characteristic earnestness and directness. He closed as follows:

I have now, in my hasty way, gone over practically all the questions in this case. Those who have spoken for me, and who have stood by me in the preparation of this case, have done their utmost. There is nothing which they have said to which I can add anything. I only desire now to say, in conclusion, that I concur most heartily in all that Mr. MacVeagh has said upon the gravity of this case. It is a grave case; perhaps the gravest which your Honors (and I trust you may live very long to adorn this bench) will ever have an opportunity of deciding. Pardon me for speaking with some warmth upon it, but the question is no less than this: Whether a powerful corporation—a great and useful one as it has been—can rise up before you and, in the defiant manner it has assumed here, tell you that it is above the Constitution, and that a paper which is the charter of the people's rights, and which is to be interpreted according to the meaning of the plain Saxon, is an empty, meaningless document, and that the people, even in their forum, have no voice as against the encroachments of corporate power and capital. I do not believe that, at this day, a Court sitting at the capital of our Commonwealth will ever utter such a dreadful sentence.

FERD WARD started to Sing Sing smoking a 40-cent cigar. He has been shoveling ashes since his arrival.

THE A. & P. THROUGH

The Fifth Overland Railway Line Completed.

THROUGH FROM ST. LOUIS TO THE COAST.

Review of the Great Work—The Connection with the California Southern Made—What It Means to Los Angeles.

With the driving of the last spike on the Atlantic and Pacific Railroad, which took place in Cajon Pass on Monday, November 9th, was completed a fifth line of railway across the American continent. It is to the Atchison, Topeka and Santa Fé Railroad Company that the credit for the construction of the new road is chiefly due. The Atchison, in connection with the St. Louis and San Francisco Railway, has a continuous line from St. Louis westward to Albuquerque, N. M., a distance of 1237 miles. Albuquerque is the eastern terminus of the Atlantic and Pacific, although the original intention of the company was to build the line from the southeastern boundary of the State of Missouri, through Indian Territory and straight across northern Texas, via Albuquerque to San Diego and San Francisco.

The San Francisco Chronicle, with its customary enterprise, seizes the occasion to print an exhaustive sketch of this last great railway enterprise, giving its inception, history, progress, completion and bearings. The sketch is very valuable and pertinent at this time and most interesting to Los Angeles readers. We quote:

The Atlantic and Pacific Railroad Company was chartered July 27, 1866, "for the purpose of constructing a railroad from the western boundary of the State of Missouri to the Pacific ocean, on the thirty-fifth parallel, a distance of 2000 miles." The route along the thirty-fifth parallel was one of the earliest surveyed, and would no doubt have been adopted by the Union and Central Pacific railroads, on account of the comparative ease of construction and the temperature of its climate, but for the existence of the war, which rendered a road running entirely through the Northern States and Territories a military necessity.

GOVERNMENT AID.

To aid in the construction of the Atlantic and Pacific the government made a grant of 12,800 acres of public lands to the mile in the States and 25,000 acres to the mile in the Territories, in all 42,000,000 acres. This grant extends entirely through the Territories of New Mexico and Arizona. It is 650 miles long, and, for a considerable distance, eighty miles wide, including some of the best grazing land of both Territories. In the valleys are many tracts of agricultural land, susceptible of irrigation. A sufficiency of water is found wherever cattle and sheep have been grazed, and large herds have roamed over the ranges ever since the coming of the Mexicans. On the summit of the Sierra Madre, in the vicinity of Fort Wingate, the numerous herds of the Navajo Indians, a tribe numbering some 12,000 or 15,000 souls, have been grazed for the last one hundred years, and good crops of corn, oats, barley and garden vegetables are grown by irrigation. A stream of running water, the San José river, rises near the summit of the Sierra Madre and runs eastward nearly 100 miles to the Rio Puerco. The company's road follows the whole length of its valley. There are numerous fine valleys opening into the San José, flanked by grassy and wooded hills, upon which there is an open growth of small cedar and piñon. An extensive belt of good pine timber fringes the mountains near the railroad, and a large coal-field is located at Gallup, 158 miles west of Albuquerque. In Arizona the road passes through a long section of desert land, the reclamation of which is a problem, but there are numerous grazing areas, said to be as good, if not better, than those of the celebrated buffalo-grass plains of Wyoming and Montana. * * *

THE WORK BEGUN.

In January, 1881, the Atchison and the St. Louis and San Francisco, having each secured one-half interest in the Arizona and Pacific, at once began the work of its construction. The building of the road had been quietly begun in the spring of 1880, ground being broken at Albuquerque, on the completion of the Atchison, Topeka and Santa Fe to that point on April 22d. Under date of February 21, 1880, President Thomas Nickerson wrote from New York to the President of the Chamber of Commerce of San Francisco, stating that the Atlantic and Pacific Railroad Company had just authorized the immediate construction of the road from the Rio Grande to the Colorado river. "The Pacific terminus," said Mr. Nickerson, "has not yet been decided upon, but if your citizens will extend sufficient inducements we will begin work at your end of the line at our earliest practicable convenience. Rights of way and terminal facilities were granted the company by the citizens of San Francisco and vicinity. An office was established by the Atlantic and Pacific in this city and surveys were made along the whole route to The Needles. For the construction of the Rio Grande at Albuquerque the company now secured ample funds. It was with a great flourish of trumpets that the Atchison arrived at Albuquerque. The first train came in from the East loaded down with railroad officials, military and Territorial officers and others. The county officers and magnates entertained their visitors in great style, spread a royal banquet board and spoke in glowing terms of the enterprise. From Albuquerque the Atchison was extended southward to a junction with the Southern Pacific at Deming, and on August 3, 1881, the Governor of Chihuahua drove the silver spike connecting the United States with Mexico by rail.

MEXICAN CONNECTIONS.

The road was extended to Guaymas during the years 1882 and 1883, and there is now a continuous line of railroad from New York to the Gulf of California. The line south from Benson to Nogales is the New Mexico and Arizona, and from Nogales to Guaymas it is known as the Sonora Railway.

Steady progress was made on the Atlantic and Pacific with the first section of road which was to span the 500 miles intervening between the Rio Grande and The Needles, on the Colorado river. The money for the construction of the road was provided by the issuance of first-mortgage land-grant bonds, at the rate of not exceeding $25,000 to the mile, and income bonds to the amount of $18,750 a mile. For additional means, in case of need, provision was made for the issue of second-mortgage bonds to the amount of $10,000 to the mile. The Atchison, Topeka and Santa Fé and St. Louis and San Francisco Companies, under whose auspices the road was constructed to The Needles, entered into a traffic arrangement with the Atlantic and Pacific, pledging the appropriation of so much of the gross earnings derived from traffic interchanged by each with the Western Division of the Atlantic and Pacific, up to 25 per cent. of the same, as might be necessary to meet any deficiency in the interest upon the first-mortgage six-per-cent. bonds of that company issued for the Western Division, extending from the Rio Grande to the Pacific coast. This appropriation was to be in the nature of a loan, to be returned by the Atlantic and Pacific, with interest.

THE CALIFORNIA SOUTHERN.

On July 23, 1880, three months after the completion of the Atchison, Topeka and Santa Fé to Albuquerque, a contract was made between certain Boston capitalists and prominent citizens of San Diego for the construction of a line from San Diego northward to a connection with the Atlantic and Pacific, and within a year work was commenced on the line, which was called the California Southern. The road was extended to Colton, 127 miles north from San Diego and fifty-four miles east of Los Angeles, on the line of the Southern Pacific. Here, owing to strenuous and outspoken opposition on the part of the Crocker and Huntington interests, the line was abandoned for a time. As the Atlantic and Pacific advanced steadily toward the territory of the Southern Pacific, its "invasion" was regarded with a jealous eye. It was not willing to share the traffic of the coast with an outsider. Line after line was surveyed by the Atlantic and Pacific in the southern counties of the State, and as it became apparent that no other opposition would avail, the Southern Pacific decided to head off its rival by the construction of a road of its own from Mojave, 100 miles above Los Angeles and 382 miles from San Francisco, to The Needles. Accordingly, on February 8, 1882, Charles Crocker caused a contract to be drawn up and signed for the immediate construction of the railroad which was known as the Colorado Division of the Southern Pacific, and is now called the California Division of the Atlantic and Pacific.

THE WORK RETARDED.

From a mere observer's standpoint this line, 242 miles in length and which was to be built through a desert, might be considered unwise. But it has done more than this. It has retarded the construction of the line to San Diego by at least three years and the extension of the line to this city by at least seven, and during all this time the Southern Pacific Company has enjoyed the position of dictator to its rival, which became a mere connection of its great southern route. It was about the middle of February, 1882, that with 500 Chinese and a large force of white laborers work on the Colorado river branch was begun. It was at this state of affairs that C. P. Huntington obtained representation in the San Francisco and St. Louis Company, and before the Atlantic and Pacific Railway reached The Needles the influence thus secured by the Southern Pacific Company was used to delay the building of the rival line. The road from Mojave to The Needles was vigorously and quickly constructed, and the Atchison and St. Louis and San Francisco companies were obliged to accept the situation, expressly reserving, however, the question of further extension until the Western Division should be completed. The work of construction proceeded and the road was finished to The Needles, and to a connection with the Southern Pacific at that point, in October, 1883. By this work the Atlantic and Pacific secured a title to 16,000,000 acres of its land grant. The road was opened in connection with the Mojave branch on October 21, 1883, without ostentatious display or speculative pageantry. A temporary bridge had been built across the Colorado, but this was replaced during the following year by a permanent structure costing $175,000. A large supply of first-class passenger coaches had been ordered, and other arrangements made for doing a transcontinental business.

OBSTRUCTION TACTICS.

In the meantime the California Southern began to show renewed signs of activity. As a number of its stockholders were also interested in the Atchison, Topeka and Santa Fé, and, through that corporation, in the Atlantic and Pacific, it began to be looked upon as very valuable property, and its extension to a connection with the Atlantic and Pacific was much desired as a means of reaching the seaboard. It was accordingly determined to renew the work of construction and to combat Southern Pacific opposition in the same spirit in which it was offered. The track had been laid to a junction with the Southern Pacific at Colton, but the latter company denied the right of the rival line to cross its road. On August 9, 1883, a large crowd of people gathered to see the crossing effected. There were many from San Bernardino and the neighboring towns which it was hoped would be benefited by the extension of the new line northward through Cajon pass. Just as the workmen were ready to put a fine steel crossing in position, a ponderous eight-wheel engine was driven along the Southern Pacific track, and, in face of the danger signal held up by Superintendent Victor, of the California Southern, it came to a stand right at the point where the crossing was to be made. But these obstruction tactics on the part of the Southern Pacific proved of but little avail, as the line was extended across its track and as far as San Bernardino during that year.

A FIGHT FOR LIFE.

In the summer of 1884 the St. Louis and San Francisco was freed of Southern Pacific influences, and was both able and willing to act in its own interest. The question for the two owners of the property was what to do next. The local business of the new road was of course trifling. The connection with the Southern Pacific at The Needles secured to it no through traffic of any value, business being persistently diverted by the Southern Pacific and sent via El Paso and Ogden. Various courses were open. One was to endure the existing state of things, to retain the property by keeping the road solvent, to pocket the loss of the money already invested and to submit to fixed charges of at least $1,000,000 a year, of which the Atchison, Topeka and Santa Fé would have to furnish one-half for an indefinite future and without the least prospect of any substantial return. Another course was to give up the enterprise altogether, to renounce at once and probably forever the idea of reaching San Francisco, and to leave the new road to be wound up in insolvency by its creditors. But the Atchison could not assent to any such result. To say nothing of the loss of prestige, of the loss of the proposed benefits of the original scheme, of the sacrifice of the money already spent, of the liability to claims by security-holders founded on representations that the company was to build the road through to San Francisco, the abandonment of the Atlantic and Pacific by the Atchison, and its consequent insolvency, involved obvious dangers to Atchison interests of the most serious character.

PLANS CONSIDERED.

If left to its fate the Atlantic and Pacific could hardly fail to fall into the hands of the Southern Pacific, and would as certainly be extended eastward from Albuquerque through the Indian Territory to Vinita, then the terminus of the St. Louis and San Francisco. The line thus formed, in connection with the St. Louis and San Francisco, would not only be a most direct and eligible transcontinental road, very appreciably diminishing the Atchison's California through business, but it would also open up to competition some of the Atchison's most valuable territory in Kansas, Colorado, Utah and New Mexico. It would be substituting a parallel line, from which it would connect with the Denver and Rio Grande system. It could compete on even terms for the business of New Mexico from both the East and West. The losses to the Atchison's revenue would have been very large, and necessarily rendered any course of action tending to bring it about wholly out of the question. A third course open to the owners of the Atlantic and Pacific in the summer of 1884 was to parallel the Southern Pacific by building an entirely new line from the Needles to San Francisco, a distance of over 600 miles. At that time, however, the company was not prepared with funds for entering California. The cost of such an extension and the adequate terminals, enhanced, as it would be, not only by the usual delays, but by the opposition of rival roads, could not be safely estimated at less than $50,000 to $60,000 a mile, whereas $25,000 a mile was the extent to which first-mortgage bonds on the road could legally be issued.

THE MOJAVE BRANCH PURCHASED.

The only remaining course, and the only one really available, was the one actually adopted—the purchase from the Southern Pacific of the road from Mojave to The Needles, on such terms as to secure the Atlantic and Pacific a practically independent right of way from Mojave to this city, as well as the use of the extensive and costly terminals already constructed here. After prolonged negotiations the end was at length accomplished. The result was embodied in four instruments, each bearing date of August 20, 1884. * * * These several agreements became operative on the 1st of October, 1884.

INDEPENDENCE SECURED.

The Directors, in deciding on the arrangements just recited, had also reached the conclusion that their efficacy and value would largely depend upon the Atlantic and Pacific having a connection with the Pacific coast which could not be interrupted or impaired by any action of the Southern Pacific. Such a connection could be made by a branch from a point on the line between The Needles and Mojave, about 170 miles west of The Needles, to a junction with the California Southern at San Bernardino. Simultaneously with the consummation of the contracts of August 20th, the committee having in charge the affairs of the Atlantic and Pacific recommended that such a branch should at once be constructed. Before anything was done, however, the owners of the California Southern proposed that the road to be built should be constructed as a part of their line on terms most advantageous to the Atchison Company and greatly to the benefit of the Atlantic and Pacific. It was agreed to transfer half the capital stock of the California Southern to the Atchison without cost and to surrender the first mortgage bonds in exchange for income bonds. A new mortgage of $10,000 a mile was placed on the whole road (210 miles), from the proceeds of which the seventy-eight miles of extension could be built and the whole line put in thorough order. Work on the extension was begun shortly afterward and is now complete. Its construction, substantially without cost to the Atchison, has accomplished two important objects. It has enabled the Atlantic and Pacific to command a considerable portion of the large and rapidly increasing business of Southern California. In the event of any disturbance of existing arrangements it will enable the Atlantic and Pacific to retain a fair share of business to and from this city, transportation by steamer from this point to San Diego involving but small cost and little loss of time.

ADVANTAGES AND BUSINESS.

All things considered, distance, grades and seasons, the new road probably offers the best all-rail route between the Atlantic and Pacific oceans, either by way of the Southern Pacific to this city or by way of the California Southern to San Diego, and for the through business of Southern California it is without doubt the most direct route. The through California business may be roughly estimated at $12,000,000 per annum. Of this it is beyond question that the Atlantic and Pacific will be able to command at least an equal share with any other transcontinental line. To its assumed revenue from this source is to be added, of course, a constantly increasing income from a local traffic which has already assumed considerable proportions. To illustrate by a single example what may be expected in the way of the development of local traffic, the Atlantic and Pacific owns along the line of its western division some 16,000,000 of acres of land, worth at a minimum price fifty cents an acre. These lands contain at various points large quantities of coal, which can be mined and delivered to the railroad at a very small cost. And now that the California Southern connection is completed, there would seem to be no doubt that this coal will be in immediate and great demand, since not only the mining districts on the line of the California Southern, but all the lower counties, are now supplied with coal either from Australia or Washington Territory. The timber lands will also prove of great value, especially in furnishing business for the road.

SAN FRANCISCO AIMED AT.

But the Atlantic and Pacific, having reached San Diego, does not intend to abandon railway construction during the next few years. New surveys have been made for the road from Mojave to this city, and if accepted the line will be built up the west side of the San Joaquin valley and connect with the South Pacific Coast, and use its terminals at Oakland and this city. Negotiations are said to be in progress at present for the purchase of the property of the narrow gauge road by a gentleman largely interested in the ownership of the Atlantic and Pacific.

Meantime the new line has made an agreement with the Southern Pacific Company, thereby securing an equal share of the business of Southern California, and binding itself to maintain tariff rates. It is not believed that this arrangement will exist for long, as there is a restive feeling among the roads in the Transcontinental Association, and if a break is made by any of the lines, the Atlantic and Pacific will take the first opportunity to assert its independence.

DIRECTORY OF THE ROAD.

The present directory of the Atlantic and Pacific is composed of the following gentlemen: H. C. Nutt, President; E. F. Winslow, Vice-President (President of the St. Louis and San Francisco); W. B. Strong, Second Vice-President (President of the Atchison, Topeka and Santa Fé); W. L. Frost, Jesse Seligman, Bryce Gray, C. P. Huntington, W. F. Buckley, B. F. Cheney, A. E. Touzalin, I. T. Burr, A. W. Nickerson and Levi C. Wade. Of these, six represent the St. Louis and San Francisco, six the Atchison, Topeka and Santa Fé, and one, President Nutt, the Atlantic and Pacific.

It is now generally understood by railroad men that Jay Gould has transferred his interest in the Union Pacific and is now the power behind the throne in the Atchison and St. Louis and San Francisco. * * *

Within the next five years the Atlantic and Pacific will doubtless have a line direct to this city, but the completion of the California Southern to the Pacific coast will of itself be a great advantage to us as a commercial community.

PARALLELING THE SOUTHERN PACIFIC.

It has been argued that in paralleling the Southern Pacific from Southern California to this city the Atlantic and Pacific cannot secure traffic enough to pay the cost of construction and running expenses. In answer to this the Chronicle makes an argument to show its fallacy, citing an array of pertinent facts drawn from the experience of other States and sections penetrated by competitive and parallel lines of railroad. The claim is made—and justly so—that under the influence of railway competition to the coast, the country along the line of the Atlantic and Pacific will rapidly settle up, thus vastly increasing local traffic. Great tracts of land in the Kern and San Joaquin valleys, now used almost exclusively for pasturage, will be brought under cultivation.

If this vast grazing and agricultural section was placed on the market at fair figures, there is no doubt but that it would, in a few years, become the home of thousands of land hunters of limited means. The area comprised in the counties of Kern, Tulare, Fresno, Merced, Stanislaus and San Joaquin is capable of sustaining and enriching a population equal to that of the State of Indiana. That State has an area of 31,000 square miles, and within its boundaries are 5500 miles of main railroad track. The Atlantic and Pacific and Southern Pacific mileage in the lower and middle counties of California would not exceed 1000 miles, or less than one-fifth the length of the main track in Indiana. It cost $330,000,000 to build the Indiana lines, and the average amount of dividends on stock and interest paid is 3¾ per cent. annually. There can be no doubt, in the light of this illustration, that two roads running through such a rich section of country as that traversed by the Southern Pacific, and the surveyed line of the Atlantic and Pacific, will pay a handsome profit on the investment in the course of the next ten or twelve years, by local business alone, to say nothing of the earnings from the enormous increase in transcontinental traffic. * * *

In view of these truths it is no wonder that the Atlantic and Pacific, now that it is in a position of comparative independence, is again viewing with favor its original plan of extending its line to San Francisco.

To the above comprehensive review of the Chronicle, the TIMES desires to add but one fact—and a most significant one it is: Commencing about December 1st, the Atlantic and Pacific Railroad will run through trains, solid and unbroken, direct to Los Angeles, leaving its main line at Colton and coming to this city over the Southern Pacific track.

SANTA BARBARA.

Impressions of a Visitor—Good Words for the City by the Sea.

SANTA BARBARA, Nov. 6, 1885.

To our personal friends and others whom it may concern: We have been at this delightful little city long enough to justify us in saying that we are not only pleased but delighted. We have been to many nice and beautiful places in California—Santa Cruz, San Jose, Monterey, Los Angeles and San Diego—and we have a good word to say for all of them, for though differing in some respects one from the other, they all possess good, and, to us strangers, many rare qualities, which gratify and delight us. Contrasted with the East and with any other parts of the North visited by us, they are unrivaled, and our wonder is that any part of the world could combine so much that is good. Contrasted with each other, we are compelled to say that this sweet little town and vicinity has no peer that we know of.

Take the town site, sloping gently up from one of the best wharves on the entire coast, to the grand old Mission, no place can be found where natural drainage is more perfect. In an hour after the heaviest rain you can go afoot all over the town without any inconvenience from mud. Nature has done her best, and succeeded.

Take the pretty little homes of the families, and those devoted to the comfort of guests, as boarding houses, all over town, and you will find neatness and comfort. Take the hotels, from the Morris House to the Arlington, and if there can be found anything better elsewhere, we do not know it.

The entire sewage system of the Arlington and Ellwood has been improved until it seems impossible to make it better. Let any guest of either of those houses examine for himself, and deny it if he can. We have seen nothing to equal it. No sewer gases are possible in those houses. We give this statement of facts for those who contemplate visiting this place. Do not take much stock in the reports of unfriendly rivals. This place is charming, and you will find it so. Come to Santa Barbara, if you want to, and whenever you wish, for in winter or summer you will be pleased. Come when you may, you will find a welcome from every little home and every big one; from the merchant, who has something to sell; from the banker, who will be glad of your exchange on the East; from the keeper of the little eating house, who will be glad to cook you a plate of oysters, and from the big hotel, whose doors will swing open with a welcome as big as your heart to receive it. Come! and, aside from considerations of business or money-getting, you will find the welcome of many a cultivated man and woman, who live at ease in the little city by the sea. Come right along, and when you go away you will thank me for this again and again.

Truly your friend, GEORGE SIMMONDS.

***

Exhibit of Curios by the Flower Festival Society.

The Board of Managers of the Flower Festival Society decided at their last regular meeting to give, during the third week of November, an exhibit of curios and beautiful things gathered, as far as possible, from all parts of the world. Some very valuable collections have already been promised, among which are Dr. Arbeely's Syrian exhibit, Mrs. Hollenbeck's Central American exhibit, a collection of Chinese curiosities from Mrs. Condit, Mrs. Nevin and others. Quite an interesting display from the University of Southern California. Mr. Hough's collection of relics from Jerusalem, an Indian display, a collection of curios by Mrs. Hagan and others. Mrs. Lawrence's American display, Colonel Boyce's collection of valuable etchings and engravings; also, the exhibit of the Manufacturers of Southern California.

Committees of ladies will be in charge of each department, and no pains will be spared to make the exhibit an attractive, interesting and instructive one.

The utmost care will be taken to prevent injury to any articles placed on exhibition. The ladies of the Board ask as a special favor that parties having articles either quaint, curious or interesting, which they would be willing to loan for this exhibit, communicate as soon as possible with Mrs. R. M. Widney, 310 S. Olive street.

By order of Board of Managers.
MRS. W. B. ABERNETHY, Sec.

***

Fire Insurance.

The undersigned is prepared to issue at once, policies on all desirable risks at current rates in the most substantial California, Eastern and Foreign companies, including the Ætna, of Hartford, Liverpool and London, and Globe, Union, of San Francisco, North British and Mercantile, of Edinburgh, German American, of New York, and London and Lancashire. WM. J. BRODRICK, No. 6 Commercial Street. Telephone No. 34.

***

The W. C. T. U. meets every Thursday, at 2½ p. m., at Presbyterian church, corner Second and Fort streets.

Searchers of Titles.

W. H. H. RUSSELL, W. F. POOR, ORAN N. RANEY,
Russell, Poor & Raney,
ABSTRACT AND LAW OFFICE, ROOMS 1, 10 and 11, Wilcox Block, 40 North Spring street, Los Angeles, Cal. Telephone No. 119.

Henry N. Galloway, Attorney-at-Law; D. B. Lienau.
Galloway & Lienau,
EXAMINERS OF TITLES AND CONVEYANCERS. City of Paris Block, 109 North Spring st. Los Angeles, Cal.

RED STAR TRADE MARK COUGH CURE
Absolutely Free from Opiates, Emetics and Poison.
SAFE. SURE. PROMPT. 25 Cts.
AT DRUGGISTS AND DEALERS.
THE CHARLES A. VOGELER CO., BALTIMORE, MD.

Amusements.

GRAND OPERA HOUSE.

At last, the Great Attraction, commencing, Tuesday, November 10th, Matinee Saturday, FRIDAY AND SATURDAY NIGHTS, ONLY A WOMAN'S HEART.

Blanche Curtisse, The Handsomest of all Famous Stage Beauties, Supported by Her Own COMPETENT DRAMATIC COMPANY.

PRICES: Dress Circle and Parquette...$1.00; Balcony.....50

Sale of seats commences Saturday, November 7, at 10 o'clock a. m., at Theater Box Office.

No Extra Charge for Reserved Seats.

GRAND OPERA HOUSE.

THE GREATEST LIVING ACTRESS IN HER LINE,

JEFFREYS-LEWIS

Supported by a Powerful Dramatic Company FOR ONE WEEK, Commencing Monday, Nov. 16th, Saturday Matinee.

Monday and Tuesday—Forget-Me-Not. Wednesday and Thursday—Diplomacy. Friday and Saturday—Odette.

PRICES: Dress Circle and Parquette...$1.00; Balcony.....50

Sale of seats commences Thursday, Nov. 12th, at the theater box office. No extra charge for reserved seats.

OPERA HALL. (Opera House Block.)

SECOND SERIES.

First Recital of the Heine Quartette WEDNESDAY, NOV. 11, AT 8 P. M.

Season Tickets for Six Recitals.....$5
Single Tickets.....$1

Tickets at Gardner's, 26 S. Spring st.; Bartlett's music store, and 643 Fort st.

PROGRAMME.
Sonata for Piano and Violin......Rubinstein
String Quartette......Haydn
Violoncello Solo......Servais
Piano Trio......Schubert

THIRD STREET SKATING RINK

NEW FLOOR.
FULL ORCHESTRAL MUSIC.
Grand Reopening in a Few Days.

Teachers.

LOS ANGELES CONSERVATORY OF MUSIC, No. 406 South Main street, cor. Fifth. Instruction furnished in all branches of musical culture and all instruments. Each department under the charge of artists familiar with the methods taught in the European conservatories. Beginners receive unusual attention. Diplomas awarded upon completion of full course. Teachers' certificates for those taking the normal course. Special opportunities for practice on piano, pedal and pipe organ. Musicales and piano recitals monthly. Theory, sight reading and vocal classes FREE to regular students. Classes for violin, guitar, harmony, musical literature, elocution, modern languages and art. Special Teachers—Prof. Francisco, Miss Lydia Bell, Mr. and Mrs. McCloskey, Fraulien Kahle and Mme. Periet. A full corps of resident teachers. Office hours from 9 a. m. to 3 p. m. Address MRS. E. J. VALENTINE.

Shorthand and Typewriting. Taught by a Reporter of Twenty-five years' Experience. LESSONS given at the residence of pupil, at Woodbury's Business College, or by letter. Call at the College, or address, ELIAS LONGLEY, South Pasadena, Cal.

Mrs. N. Catching. INSTRUCTION GIVEN IN VOCAL, PIANO and Guitar Music. Careful attention is given to voice culture. Sixteen years experience in teaching. Apply to Mrs. N. CATCHING, 135 Temple st.

School of Oratory. NOW OPEN FOR PUPILS, EITHER privately or in class. Call upon or address MISS LYDIA BELL, 123 S. Hill st., Los Angeles.

Physicians.

W. G. COCHRAN, M.D., 128 South Olive st. Telephone 386. M. H. MAYNARD, M.D., 28 Tenth st. Telephone 387.
Drs. Maynard & Cochran. OFFICE OVER LOS ANGELES SAVINGS Bank. Hours, 8 a. m. to 5 p. m. Telephone (Mascarel block) 276.

Dr. F. A. Seymour. OFFICE HOURS—9 to 10:30 a. m.; 2 to 4 p. m.; 7 p. m.

Dr. Huckins. OFFICE, ROOMS 18, 19, 20 AND 21, No. 17 North Main st. Hours 10 a. m. to 1 p. m., and 2 to 4 p. m. Telephone 268; Answer day and night. Residence, St. Elmo Hotel. Specialty of eye, ear and throat diseases.

Elisabeth A. Follansbee, M. D. REMOVAL—Elizabeth A. Follansbee, M. D., has removed her office and residence from 211 to 340 S. Fort st.

Walter Lindley, M. D. OFFICE HOURS 1 TO 4 P. M. OFFICE and residence 216 South Fort street, next to Wollweber's Drug Store. Hours at County Hospital, 8 to 10 a. m.

A. F. Darling, M. D., OCULIST AND AURIST. OFFICE HOURS, 9:30 a. m. to 4 p. m. Office, 120 N. Main street, Los Angeles, Cal.

Dr. J. P. Widney, PHYSICIAN AND SURGEON. OFFICE, Widney Block, First street, between Main and Spring. Office hours: 11 to 12 a. m., 2 to 4 p. m. Residence, 301 South Hill street. Telephone—Office, 59, House, 593.

Dr. Chas. A. H. de Szigethy, LOS ANGELES, CAL. RESIDENCE, PEARL street corner Ninth. Office, Schumacher Block opposite Postoffice, Rooms 20 and 21. Office hours, 10 to 12 a. m., 2 to 4 p. m., and 7 to 8 p. m., at residence. Telephone No. at office and residence, 160. Day and night calls answered.

Mrs. Dr. Minnie Wells. RESIDENCE, 341 SPRING ST.—Office hours from 8 a. m. to 6 p. m. Ladies can rely on being treated with skill and delicacy. Calls promptly attended.

Miscellaneous.

Bureau of Information, EMPLOYMENT Office, R. R. Ticket Broker and Real Estate Agt.; property sold on installments. E. NITTINGER, 12 North Main st. Telephone 113. Residence, Fifth and Hope sts.

FOR SALE—Restaurant, very cheap, in good location; proceeds $150 per month; causes for selling, parties want to go out of business. Also, for rent, fifty-five acres near city; all under cultivation. Call at E. NITTINGER'S, 12½ N. Main st.

FOR SALE—Lodging house, twenty rooms, all rented; centrally located.

FOR SALE—Eight acres of government land, with water; only $250. Also for rent a dairy or hog ranch, 104 acres of alfalfa land, with fence. E. NITTINGER, 12½ N. Main st.

Notice to Ladies. LADIES' STRAW, CHIP, BEAVER OR felt hats made over in any shape desired at Mrs. A. J. Muckridge's, No. 34 Third street, between Spring and Main.

Real Estate.

POMEROY & MILLS, REAL ESTATE AGENTS. LOANS NEGOTIATED. Notaries Public. Office cor. of Spring and Court streets opposite Court House.

Loan Office.

STAR LOAN & BROKERS' OFFICE, NO. 6 COMMERCIAL STREET, advances money on, also buys and sells, all kinds of personal property, watches, jewelry, pistols, guns, etc. All transactions strictly confidential.

Homœopathic Physicians.

Dr. John C. Kirkpatrick, SURGEON AND HOMŒOPATHIST, HAS returned from his summer residence, cor. Kip and Ingraham sts., to his former residence, 21 S. Fort st. Office hours from 1 to 4 p. m.

J. B. Owens, M. D., HOMŒOPATHIST—Office Rooms 38 and 39, Nadeau Block. Residence, 407 S. Spring st. Office hours, 10 to 12 a. m., 2 to 5 p. m. Will give special attention to diseases of women and children, also heart, kidney, liver and lung troubles, which, if taken early, can be cured.

Theo. Koeberle, M. D., HOMŒOPATHIST, AND ELECTRO-homœopathist. Office and residence Foster block, 26 S. Main st., Room No. 12. Office hours, 9 to 11 a. m., 3 to 5 and 7 to 8 p. m. Night calls promptly answered.

E. A. Clarke, M. D. OFFICE AND RESIDENCE, NO. 34 SOUTH Spring street, Los Angeles. Office hours, 10 to 12 a. m., 3 to 5 p. m. Telephone No. 363.

J. S. Mathers, M. D., HOMŒOPATHIST—No. 227 Hill Street. Special attention paid to diseases of infants and children. Office hours—10 to 12 a. m., 2 to 5 and 7 to 8 p. m. Night calls promptly answered.

Isaac Fellows, M. D., HOMŒOPATHIST—Office: Nos. 3 and 5 Odd Fellows' Building, Los Angeles, Cal. Office hours: 11 a. m. to 12 m.; 2 to 5 p. m.

DRS. COOK & BIRD, HOMŒOPATHIC PHYSICIANS AND SURGEONS. Office—Room 14, Nadeau Block.

Dr. J. B. Owens, HOMŒOPATHIST AND SURGEON, MAKES a specialty of diseases of women. Also all forms of chronic diseases. Office hours 10 a. m. to 12 m.; 2 to 5 and 7 to 8 p. m. Office in Postoffice block, rooms 6 and 7. Calls answered at office at all hours.

Dr. Geo. H. Beach, HOMŒOPATHIST. Office, 45½ North Spring street, over People's Store, Los Angeles, Cal. Telephone 295.

M. P. Chamberlin, M. D., LOS ANGELES, CAL. OFFICE AND RESIDENCE, cor. Park and Boyle aves., Boyle Heights. Office hours, 10 to 12 a. m., 2 to 5 p. m. Obstetrics and diseases of women a specialty.

J. M. Beal, M. D., HOMŒOPATHIST PHYSICIAN AND SURGEON. Office and residence, No. 39 N. Spring street, over People's Store. Hours 10 a. m. to 3 p. m. and 5 to 7:30 p. m. East Los Angeles office, No. 58 Daly street. Hours, 9 to 10 a. m. Mondays, Wednesdays and Fridays. Telephone at both offices, No. 135. Special attention given to diseases of the throat and lungs.

Dorothea Lummis, M. D., Homœopathist. OFFICE AND RESIDENCE, 347 FORT ST. Office hours, 11 to 12 and 2 to 4.

F. DeW. Crank, M. D., HOMŒOPATHIST. ROOMS 35 AND 36 BAKER Block. Office hours: 10 to 12 a. m., 2 to 4 and 7 to 8 p. m. Special attention given to diseases of infants and children.

A. S. SHORB, M. D., HOMŒOPATHIST.—Office, Main Street, Mascarel Block; residence, 137 Spring St., Los Angeles. Office hours, 11 to 12 a. m., 1 to 4 p. m.

Eclectic Physicians.

C. Hill, M. D., ECLECTIC PHYSICIAN AND SURGEON, Office No. 23 S. Spring st., Roeder block. Residence 701 Sixth st. Office hours, 10 to 12 a. m., 2 to 4 and 7 to 8 p. m. Will give special attention to the treatment of functional and organic diseases of the heart, and diseases of the nervous system. Calls promptly attended to, day or night.

Dr. J. Adams, ECLECTIC PHYSICIAN AND SURGEON —In charge of Medical and Surgical Dispensary. Chronic diseases a specialty. Special attention given to the treatment of all female diseases, both medical and surgical. Office hours—10 a. m. to 12 m., 2 to 5 and 7 to 8 p. m. Sundays, 10 to 12 a. m. Calls in the city promptly attended to, day or night. Office—210 N. Main st., opposite the St. Elmo Hotel. Residence, 161½ S. Main st. Telephone No. 332.

Specialists.

Dr. Yep Sow Yuen. HAS PRACTICED FOR MANY YEARS with the well-known physician, Dr. WONG TON WING, in Canton, and is now opening an office at No. 104 Upper Main st. Can be found at office all hours, day and night.

Dr. J. N. Saratta. ITALIAN PHYSICIAN, MAKES A SPECIALTY of all chronic diseases. CONSULTATION FREE. Can be consulted at McDonell's Drug store between 2 and 4 p. m., at residence, Orange ave., below Washington Gardens, from 10 to 12 a. m.

Dr. E. A. de Caillhol, ACCOUCHEUR, PHYSICIAN AND SURGEON —Office and residence, 210 Temple street. Special attention given to the treatment of chronic cases and the diseases of women and children.

MRS. C. E. BOURCY, M. D. TREATS FEMALE DISEASES ESPECIALLY; has cured hundreds of chronic diseases; best of references; confinements promptly attended to at all hours. Corner of Montreal and Bellview street.

Doctor Wong Him, PHYSICIAN AND SURGEON—The greatest Chinese Doctor. Makes a specialty of and cures Consumption, Diseases of the Head, Throat, Lungs, Liver, Stomach, Blood, etc. Office No. 26 Upper Main st., Los Angeles. P. O. Box 562.

Dr. Ngut Chow. DR. WONG HAVING GONE TO CHINA, Dr. Ngut Chow, a graduate from the same universities at Hong Kong and Canton, will administer to the patients of Dr. Wong, having been tried and found able by him. No. 135 Upper Main st. Los Angeles, Cal. DR. WONG.

Mrs. Lenzberg, TEST AND BUSINESS MEDIUM. HOURS, 9 a. m. to 7 p. m. 38 Clay st., between Hill and Olive sts., near Fourth st.

Dentists.

Dr. C. V. Baldwin, DENTIST—PRACTICED TWENTY YEARS. Painless extraction of teeth. Special attention to fine filling and plate work. All work warranted. Prices reasonable. Room 23, Schumacher block, opp. Postoffice.

Dr. H. E. Small, DENTIST, NO. 40 N. SPRING ST., Wilcox block, Los Angeles.

Dr. S. H. Tolhurst, Dentist. PAINLESS EXTRACTION BY VITALIZED air. Filling, regulating and platework warranted perfect and at Eastern prices. ROOM 2, OVER POSTOFFICE.

W. H. Masser, M. D., D. D. S. D. R. Wilder, D. D. S. MASSER & WILDER, DENTISTS, PARLOR 13 Nadeau block, execute all branches of dentistry; also do away with the extraction of teeth, restore all firm, decayed and broken roots to their original usefulness and beauty, and insert teeth without a plate. Fine filling a specialty. Vitalized air or nitrous oxide gas administered.

Attorneys.

Matthew C. Emer, Jr., ATTORNEY-AT-LAW, 460 LOUISIANA ave., Washington, D. C., late of Los Angeles and Pasadena, will give diligent attention to business of a legal nature at the national capital. References—Second National Bank and Central National Bank, Washington, D. C.

S. F. SPENCER. WEED S. CHEIF.
Spencer & Cheif, ATTORNEYS-AT-LAW, ROOMS 4 AND 5, up stairs, Mascarel block, Los Angeles, Cal. References—First National Bank, Los Angeles, Cal.; Hon. John M. Harlan, Associate Justice U. S. Supreme Court; Hon. J. Proctor Knott, Governor of Kentucky.

R. C. Flournoy, ATTORNEY AT LAW, 84 TEMPLE Block, Los Angeles, Cal.

W. W. Taylor, ATTORNEY-AT-LAW AND SOLICITOR of Patents, Rooms 82 and 83, Temple Block, Los Angeles.

J. BROUSSEAU. ATTORNEY AT LAW. Nos 86 and 87, Baker Block.

Architects.

Architect—C. H. Brown, SCHUMACHER BLOCK, OPPOSITE P. O., Room 22. Residence 705 Fort st.

R. B. Young, ARCHITECT AND SUPERINTENDENT. Office: Rooms 5 and 6, Nadeau Block.

Boring & Haas, ARCHITECTS, ROOMS 9 AND 10 SCHUMACHER Block, Los Angeles.

J. HALL, ARCHITECT, AND SANITARY ENGINEER, 7½ North Main street, rooms 4 and 5.

E. F. KYSOR. OCTAVIUS MORGAN.
KYSOR & MORGAN, ARCHITECTS, ROOM 1, 2 AND 3 No. 26, South Spring st. Los Angeles, Cal.

E. REEVE, ARCHITECT AND SURVEYOR, ROOM 10 Phillips' Block, Main Street. Residence West Washington Street, Los Angeles, Cal. Twenty-two years' experience.

Miscellaneous Orders.

Magnolia Division, No. 21. MEETS EVERY FIRST AND THIRD Tuesday evening of each month in Pythian Hall, in uniform, for drill. By order of F. MARSH, S. K. C. J. T. RICHARDSON, S. K. Recorder.

Ancient Order Foresters. MEETINGS EVERY TUESDAY EVENING in Caledonia Hall. Brothers in good standing cordially invited to attend.

Jewelers.

James Montgomery, PRACTICAL WATCHMAKER AND Jeweler, 22 South Spring street (in Niles Pease & Co's new store). Special attention paid to fine watch repairing, in all its branches. All work intrusted to my care will be done promptly, carefully, and with the best quality of materials. No better work can be done anywhere; charges always moderate; ordinary watches cleaned for $1.50; all watch work warranted for one year; jewelry of every description made to order in the newest designs and neatly repaired. A good stock of watches, clocks, jewelry and spectacles on hand at very close prices.

Medical.

CONSUMPTION

CATARRH AND ALL DISEASES OF THE THROAT AND LUNGS, AS WELL AS CHRONIC DISEASES, TREATED SPECIALLY BY W. N. DAVIS, M. D., M. C. P. S. O.

Graduate of "Chicago Homœopathic College," Chicago, and member of the "College of Physicians and Surgeons of Ontario," Canada.

CHRONIC NASAL CATARRH

has been looked upon by a great many physicians as incurable, but recently physicians who believe the disease to be parasitic in its origin have been more successful—that is, Drs. Koch and Dixon and their followers—but the remedies used by them are so harsh that many will not consent to the treatment.

As long ago as 1860, A. D., Dr. Robley Dunglison, author of the medical dictionary used by all physicians, speaks of the use of Veratrum Album (white hellebore), one of the most known parasiticides, as a snuff, but says it is very harsh in its action.

We, firmly believing in the parasitic theory, endeavored to find a remedy that would destroy the parasites without causing any pain to the patient, and that our efforts have been successful hundreds in this city will testify.

This treatment will effect a cure in nine out of ten cases undertaken, whether of one or forty years standing. The cures are permanent, as patients treated four years ago will testify. Homœopathic constitutional remedies will hasten the cure, providing the blood is impure, or if there is a tendency to scrofulosis. The treatment is simple, and can be used at home without detention from business.

If the disease has extended to the lungs, our remedies are used in the form of inhalations, which will arrest Bronchitis, and cure Consumption in its earlier stages, and will, in the most hopeless cases, prolong life, ease the cough, and facilitate expectoration after all other means have failed.

Although we have perhaps the best climate in the world, the relief afforded is often temporary, unless remedies are employed to remove the cause.

Consultation free.

Those seeking health, whether wishing treatment or not, are cordially invited to call for advice with regard to climate best suited to their complaints.

If impossible to visit the office a treatise and list of questions will be sent free by mail.

Office Hours—10 to 12 a. m., 1 to 4 p. m., and 7 to 8 p. m.

W. N. DAVIS, M. D., 45½ North Spring Street, over People's Store, Los Angeles, Cal.

ONE WEEK LONGER.

DR. LIEBIG & CO.

LEADING SPECIALISTS OF SAN FRANCISCO.

Have established an office in Los Angeles and have concluded to remain one week longer to give every one an opportunity of consulting them free of charge. The Liebig Dispensary is well known over the entire Pacific Coast as the largest and oldest Medical and Surgical Institution, and the only one having its own elegant Drug Store in Dispensary Building. Among the many diseases that have been successfully treated and cured in the past ten years in San Francisco by Dr. Liebig & Co., are included the following:

NERVOUS, PRIVATE AND CHRONIC DISEASES, Such as Loss of Manhood, Nervous and Physical Debility, Exhausted Vitality, Seminal Weakness, Spermatorrhea, Prostatorrhea, Impotency, Gonorrhea, Gleet, Syphilis, Diseases of the Kidneys, Liver, Lungs, Heart and Stomach, Deformities, Spinal Curvatures, Hip Joint Disease, Rupture, Catarrh and Diseases of the Lungs, Eye, Ear and Throat, Premature Decline in Men, Female Weakness in Women, and all Functional Derangements that result from Youthful Follies or excess in later years.

Microscopical Examinations and Chemical Analysis

of the urine are made in all cases where treatment is taken, so that whatever the complications may be, the Microscopical or Chemical agent, in analysing the urine, surely discovers them.

FEMALE WEAKNESS.

The Dr. Liebig treatment of Prolapsus Uteri (falling of the womb) Leucorrhea (whites), and all kindred female troubles, symptoms of which are backache, burning pain on top of the head, feeling of debility, general weakness, lassitude, low spirits, feeling of humor and nervousness, is the most sensible, radical, successful and legitimate known to medical science. No humiliating personal examination necessary and disgusting speculum practice so prevalent in the treatment of these diseases is entirely done away with, as not only of being of no benefit, but positively injurious. This fact has been demonstrated in San Francisco and surrounding country, which have been permanently cured after the old speculum plan had failed. At the Liebig Dispensary the complication of Prostatorrhea with Seminal Weakness and Loss of Manhood was discovered four years ago, and stout thousands have been restored to health and strength.

Consultation Free.

It will cost you nothing to consult the doctor, and if your case is curable he will frankly tell you, and if not curable he will not undertake it.

Thorough examination and advice, including microscopical examination and chemical analysis of urine $5.

Until November 7 at rooms 27 and 29, Rose block. Reception room 28. Office hours, 10 to 3 and 6 to 8.

Only one call necessary, balance of treatment till cured conducted from the Liebig Dispensary, 400 Geary st., San Francisco.

Drs. C. & Frank Stevens,

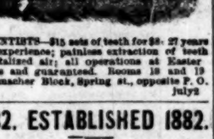

DENTISTS—$15 sets of teeth for $8. 27 years experience; painless extraction of teeth by vitalized air; all operations at Eastern prices and guaranteed. Rooms 18 and 19 Schumacher Block, Spring st., opposite P. O.

1882. ESTABLISHED 1882.

Dr. L. W. WELLS. DENTIST, HAS REMOVED HIS office to 23 South Spring street, Roeder Block. Practiced 25 years. Teeth extracted without pain. Special attention paid to filling teeth.

LADIES!

Consult Mrs. Dr. Minnie Wells FOR FEMALE AND RECTAL DISEASES. Ladies can rely on being treated with skill by a lady physician whose specialty is diseases of their sex, whose method of treatment is entirely new. Prompt relief for female irregularities. Medicated Electro-Thermal baths. Consultation free. 341 S. Spring st.

DR. JORDAN'S Museum of Anatomy, 751 Market Street.

GO AND LEARN HOW TO avoid disease, and how wonderfully you are made. Private office, 211 Geary street. Consultation on Lost Manhood and all Diseases of man. Send for book.

GARDNER'S PURE HOME-MADE CANDIES, ICE CREAM AND WATER ICES.

Made of the purest materials, and for the retail trade only. Also a full line of ROBERTS' CHOICE CANDIES.

230 NORTH MAIN ST.

CALKINS CARRIAGE COMPANY,
Corner Los Angeles and Arcadia
Rear of Baker Block.
WAREROOMS ON SECOND FLOOR.
Clearance Sale of Perry Road Carts
One and two seat.
Phaetons and Buggies
In all styles.
Spring Wagons. Farm Wagons
AND HARNESS
Must be sold at once. Great bargains. Call and examine before purchasing.

BARTLETT SPRINGS
MINERAL WATER.
WE ARE RECEIVING EXTENSIVE SHIPMENTS of this famous water, which is a delicious beverage, and especially recommended for invalids. We keep also a large stock of
Sodas, Sarsaparilla, Ginger Ale, Champagne Cider and Syrups.
Our ice is made from condensed water.
CITY ICE AND SODA CO.,
Corner Second and Vine sts.
P. O. Box 1290. Telephone 344.

G. W. ROBBINS & CO.
Call at
255 UPPER MAIN ST.
And examine G. W. Robbins's Bed Lounge, patented July 21, 1885. The best and cheapest, and for comfort has no equal. We also keep all kinds of upholstered work,
Lounges, Easy Chairs, Parlor and Bedroom Suits
And furniture of all kinds, which we will sell cheaper than can be bought in this city, and don't you forget it.

DR. MARSHALL,
VETERINARY SURGEON—OFFICE, 410 S. Spring st. Telephone 149. Twenty-six years' practical knowledge in treating all diseases of horses, cattle, sheep and dogs. Will give perfect satisfaction. All calls promptly attended, day or night.

Miscellaneous.

LONG BEACH HOTEL.
OPEN THE YEAR ROUND
The Most Desirable Seaside Resort on the Coast.
Only Twenty-two Miles from Los Angeles.
The Finest Driving Beach in the World.

The hotel is pleasantly situated, only 100 feet from the ocean, having accommodations for one hundred and seventy-five guests. The rooms are nicely furnished, single or en suite; electric bells, hot and cold baths. None but first-class cooks and waiters employed. Telephone connects with city. Trains twice each way daily.

COWLEY & MITCHELL, Proprietors.

EVERY-DAY EXCURSIONS
EXCEPT SUNDAY.
TO SIERRA MADRE VILLA AND RETURN,
Via the Los Angeles and San Gabriel Valley Railroad,
PASADENA, SUNNY SLOPE AND SANTA ANITA.

A delightful trip, saving two-thirds of the long drive formerly necessary, while presenting to the tourist more of the beauties of the San Gabriel Valley and foothill region than can be obtained in ordinary vehicles. It includes passage by rail to Raymond (site of the great Raymond Hotel, now in course of erection), thence by fine four-horse stages for parties through the town and gardens of Pasadena and its environs, the famous ranchos of Rose and Baldwin, and through their grand avenues, vineyards and groves to the Sierra Madre Villa.

Fare for the Round Trip, $2.75. Including Luncheon at the Villa.

Other Special Excursions by stage from Pasadena to San Gabriel Mission, via Wilson's Canyon, Devil's Gate and other popular resorts and picnic grounds arranged at short notice. Rates on application.

Regular round-trip tickets to stations on the road, permitting holders to stay at any point—Pasadena, Raymond, etc.

Trains connecting for above excursions leave Los Angeles (Downey Avenue Depot) at 8:30 a. m., and arrive at 8:45 p. m.

Cars of Central Street Railway connect for all trains.

L. BLANKENHORN, General Passenger Agent.

JOHNSTON'S FLUID BEEF
A CONCENTRATED PREPARATION OF
NUTRITIOUS BEEF TEA.

This preparation is steadily gaining in popular favor, and as its merits become known it is destined to supersede every other Extract of Meat in the market. In the United States and Canada it is already widely known and appreciated, and the demand far to seek. It has been subjected to analysis by some of the first chemists of the day, pronounced A PERFECT FOOD. Unlike other Extracts, Fluid Beef is not a stimulant imparting a temporary excitement, to be followed by reaction and lowered vitality, but a highly nutritious food—not a "mere meat flavor," but supplying "all the elements which the most nutritious contains."

Shortly stated, the claims advanced for this Preparation, and which have been fully tested by hundreds and thousands of the most competent judges, are—

1. It is a REAL FOOD, not like other extracts, a mere stimulant. Like them it gives stimulus to the system, but adds, what they have no power to supply, nourishment to flesh and bone and muscle.

2. IT IS SO DIGESTIBLE that it can be retained and assimilated by the weakest stomach. An infant may take it with safety, and it will rest on the stomach of the invalid when nearly every other food is rejected.

3. It contains, in a highly concentrated form, EVERY ELEMENT OF A PERFECT FOOD. It gives tone to the nervous system while increasing muscular development.

4. It is a GENUINE BEEF PREPARATION. In its manufacture nothing is used except the very finest parts of the beef, and every package is guaranteed to be absolutely pure and free from all adulteration. Neither alcohol nor drug of any form is used in its preparation, nor in the finished state.

5. It can be used at any moment, and with the least possible trouble. A little hot water, and it is ready for use in the nursery, the sick room or at the household table. A few minutes' boiling greatly improves it.

It is highly indorsed by the most noted medical men in the world.

For sale by grocers and druggists.

H. JEVNE, Los Angeles,
AGENT FOR PACIFIC COAST.

KERCKHOFF, CUZNER MILL AND LUMBER CO.
—DEALERS IN—
LUMBER, DOORS, BLINDS,
WINDOWS, MOULDINGS, LATH, PICKETS, SHINGLES.
Corner Alameda and Macy Streets, Los Angeles, Cal.

HAVE THE LARGEST STOCK IN SOUTHERN CALIFORNIA OF HARD WOODS, such as OAK, HICKORY, ASH, WALNUT and POPLAR, which we sell at San Francisco prices. Also PARQUETRY FLOORING, made of MAHOGANY, WALNUT and ASH, in a variety of patterns.

SAN PEDRO LUMBER COMPANY,
San Pedro, Los Angeles Co. Cal.
WHOLESALE and RETAIL
Lumber Dealers
MERICK REYNOLDS, Resident Partner,
San Pedro, Cal.

Health-Pleasure Resorts.

OCEAN VIEW HOUSE.
CARTER'S TRACT, SIERRA MADRE, CAL.
INVALIDS' RESORT. FINE LOCATION (1,000 feet), healthful climate, home comforts at reasonable terms.
G. R. MELTER, Prop.
Sierra Madre P. O., Los Angeles Co., Cal. Telephone communication may be addressed to N. C. Carter.

Summit House.
SAN GORGONIO HEIGHTS
The Most Beautiful Health Resort in Southern California.

THIS HOUSE HAS JUST BEEN RE-opened, and under the management will be conducted in a first-class manner.

The location being at the base of the San Bernardino range of mountains, at an elevation of 3000 feet above sea level, making it the healthiest resort in California.

Pure air and pure mountain water.

Charges reasonable. Good shooting within a stone's throw of the hotel.

P. D. GRIMES, Proprietor.

IRON-SULPHUR SPRINGS.
Annual Health and Pleasure Resort
THIRTEEN MILES FROM LOS ANGELES, two miles from Norwalk station, on Santa Ana Railroad. Free hack to hotel. Chalybeate, Sulphur and Magnesia; also pure mountain drinking waters. The best of hot and cold mineral baths and electric baths. These mineral waters and baths are excellent for Dyspepsia, Rheumatism, Diseases of the Blood, Liver and Kidneys. Hotel and cottages open all the year. Board and lodging $2 per day, $8 to $12 per week.
DR. O. T. WIDNEY, Pres. Co.
CHAS. BUSBY, Clerk of Hotel, Fulton Wells Postoffice.

A. J. NEWTON. S. CHAPLIN. R. D. WADE.
NEWTON, CHAPLIN & CO.
Importers and Dealers in
Paints, Oils and Glass,
ACME MIXED PAINTS
Ready for Use,
Lubricating and Illuminating Oils, Etc.
207 N. Los Angeles St., Los Angeles.

HENRY BOHRMAN,
Cabinet Maker
WOODEN MANTEL PIECES
Of all kinds, Grates, Tiles, etc., constantly on hand. Office and store fixtures done in the finest manner, at short notice. All kinds of furniture made to order.
326 S. Spring St., Los Angeles

Great Reduction in Prices of
Burr Parlor Folding Beds

Elegant and comfortable 30 Styles $20 Upward. Send for Catalogue.
Open. Closed.
BURR FOLDING BED CO.,
Successors to H. H. GROSS, 800 Market st., San Francisco.

Hotels, Restaurants.

Hollenbeck Block Dining Parlor
104 SECOND STREET,
Will be opened on MONDAY, ... under new management ... good board, well served ... waiters, will do well to give it a call.

ST. DAVID'S. 715 HOWARD ST.,
NEAR THIRD, SAN FRANCISCO; A first-class Lodging House, ... rooms; water and gas in each room ... linen once used by another ... room; hot and cold water ... of rooms—per night, ... from $2 upward; ...
At Market street ferry take ... of street cars to corner of Third and Howard.

The Commercial Restaurant
V. DOL, PROPRIETOR, ... Main street, ... every day the choicest fish, including the Turbot and Sea Trout.
Spring Chickens, ... cooked in every style.
This restaurant is ...

THE NEW PATENT
PORTABLE COTTAGE HOUSE

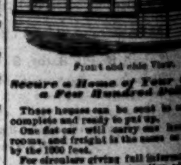

Front and side View.
Secure a Home of Your Own for a Few Hundred Dollars.
These houses can be sent to any address complete and ready to put up.
One flat car will carry one house of four rooms, and freight is the same as for lumber by the 1000 feet.
For circulars giving full information as to cost and manner of construction address
J. PENTECOST,
770 Market st., San Francisco, Cal.

DR. E. BRUNSON,
VETERINARY SURGEON,
Office, Room No. 30 Buena Vista Street, Los Angeles.

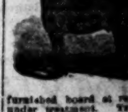

furnished board at reasonable rates while under treatment. ... specialty. The Doctor has had twenty years Western experience in practice.

CLEMENT & GAY
NEW AND SECOND-HAND
FURNITURE DEALERS.
FURNITURE BOUGHT AND SOLD, Pictures frames and furniture renewed. Pictures enlarged to any size in any grade desired. Also sewing machines for sale cheap. Open day and evening. Downey Avenue, East Los Angeles, near Chestnut street.

MME. L. HOFFMAN
FROM THE EAST, LATE RETURNED from Paris with the latest novelties. The tailor-made suit takes the lead.
Prompt work at moderate prices.
... S. Spring St., Rooms 31 and 32

LOS ANGELES DAILY TIMES.
PUBLISHED
EVERY DAY EXCEPT MONDAY,
BY
THE TIMES-MIRROR COMPANY

Printing and Binding.

There is nothing in the Printing and Binding line which the Times-Mirror Printing, Binding and Ruling House, the oldest and largest in Southern California, is not prepared to execute in a manner equal to that of any other house in the State. Books, magazines and pamphlets bound in Turkish leather, Morocco, cloth, sheepskin, or in any style desired. Our work is guaranteed to be equal to that done in San Francisco.

Terms.

For Rates and Terms of Subscription see Second Page.

THE COURTS.

WEDNESDAY, November 11.

SUPERIOR COURT—Judge Cheney.

People vs. James Gorman: Continued for the session.

People vs. Belle Brandon: Verdict of guilty. Monday, November 16th, set for sentence.

SET FOR THURSDAY.

People vs. David Sanchez.
People vs. R. Lopez.
People vs. Jose Romero.

SUPERIOR COURT—Judge Brunson.

Mackey vs. Cohn: Judgment filed and signed.

Deolez vs. Save: Ten days' further time on motion for new trial.

Mesa vs. Loomis: Testimony closed. Cause partially argued and continued until 9 a. m., November 12.

Hancock vs. Lucas: Thirty days' further time on motion for new trial.

SET FOR THURSDAY.

Galloway vs. Bay.

CITY JUSTICE'S COURT—Justice Austin.

People vs. Robert Kinnard: Disturbing the peace. Continued till November 13 at 10 a. m.

People vs. Annie Woods: Embezzlement. Trial set for Friday, November 13, at 3 p. m.; bail $50.

People vs. Thomas McCue: Robbery. Defendant discharged.

People vs. Thomas McCue: Battery. Defendant ordered to appear for sentence Thursday, November 12, at 9 a. m.

People vs. Nellie Fillmore and Bee Williams: Grand larceny. Defendants held for trial with bail fixed at $1,000 each.

People vs. D. Siddons: Petit larceny. Defendant discharged.

SET FOR THURSDAY.

People vs. Frank Williams.
People vs. James Leonard and Michael Driscoll.
People vs. Frank Bush et al.
People vs. Hong Wo.

TOWNSHIP COURT—Justice Ramsey.

People vs. Ah Wing and 27 other Chinamen: Misdemeanor. Transferred to Justice Austin's court.

People vs. James Doyle: Threats. Defendant required to give bond in the sum of $250.

People vs. S. Gonzales: Disturbing the peace. Continued to Saturday, Nov. 14, at 10 a. m.

People vs. Sadie Devine: Misdemeanor. Set for Wednesday, Nov. 18, at 10 a. m.

People vs. Rosario Rojo: Disturbing the peace. Continued to Nov. 13.

People vs. Geo. Cloise: Battery. Thursday, Nov. 12, to plead.

SET FOR THURSDAY.

People vs. Sha Lee.
People vs. Geo. Cloise.
People vs. Rosario Rojo.

Mr. Mullins, of the firm of Blakewell & Mullins, artists and modelers, Salem, Columbiana Co., Ohio, while at the World's Fair, New Orleans, was seized with a severe attack of catarry. He used St. Jacobs Oil and he writes that it effected a wonderful cure.

Los Angeles Soap Company.

The Los Angeles Soap Factory is one of the oldest manufacturing establishments in the southern portion of the State, having been started about a quarter of a century ago. It ... under the management of the present proprietors ... The Doctor's specialty ...

The Johnson Mansion.

About one-half square west of the Pico House, on New High street. Parties coming to Los Angeles to spend the winter will find at this house all the comforts of a home. Hot and cold baths free to guests. Gas throughout the house. Spring water, elegant ... and pure air. Three minutes' walk to the postoffice. Rates reasonable.

Skillful, reliable and thoroughly scientific dyers at the Great American Dye House, No. 9 Aliso street.

Dr. Henley's Celery, Beef and Iron removes languor and loss of appetite.

Medical Treatment and Surgical Operations.

B. B. Lee, M. D., surgeon of the Liebig Dispensary, has a private office in the Rose Block, rooms 28 and 29, at head of stairs. The Doctor will give special attention to medical treatment and surgical operations for deformities, hip-joint disease, diseases of the spine, rupture, piles, diseases of the head, eyes, throat and lungs, blood diseases and female complaints.

All aboard for the East, December 3. For particulars call on or address Warner Bros. & Crosby, 303 North Main street.

Hats Wanted.

A. Phillips & Co.'s next party East leaves November 4th. All our parties East or West go on express trains. Address A. Phillips & Co., 341 North Main street, Los Angeles.

Gentlemen's clothes cleaned or dyed and repaired at short notice at MARTEN'S, No. 9 Aliso street.

Why a Workingman Should Buy an Edwards Oil Burner.

It is cheaper than any other fuel.
It makes a quicker and better fire.
It saves you buying a new stove.
It saves splitting kindling, building fires and packing out ashes. And last, but not least,
It makes a smiling wife to greet you on your return home from your day's work.

Wall Paper Decorating.

J. Harry Conlan, No. 13 Spring street.

Uncle Webster's

Little Giant, Key West and Imported cigars. 22 N. Spring street.

Excursion East, November 25.

Address Walters and Mathes, 18 Court street. Our excursions run on express time.

Dr. Nat Craw during my absence will take my office and practice, and I commend him to my patrons. I will resume my practice on my return in September. DR. WIDNEY, 136 Upper Main street.

A Rare Opportunity.

The famous specialist, Dr. Liebig, of San Francisco, so well known over the entire Pacific coast for the remarkable cures he has made, is in this city. The Doctor's specialty is nervous, chronic and private diseases, in which he is admitted to have few equals and no superiors. Consultation free. See advertisement in another column. Office, Rose Block, rooms 27 and 29, at head of stairs.

Etchings and Rare Engravings.

An etching, neatly framed, makes the most desirable of Christmas presents. Visitors to San Francisco are welcome to inspect collection. Correspondence invited. W. K. Vickery, 631 Market street, under Palace Hotel, San Francisco.

Dr. Henley's Celery, Beef and Iron, used before meals, creates a healthy appetite.

Dr. Henley's World Wide Remedy.

Dr. Henley's Celery, Beef and Iron ought to be in every house on the Pacific coast. It will not only relieve, but will permanently cure all nervous troubles—indigestion, sleeplessness, neuralgia, chills and fever, weak digestion, etc. Leading physicians of Europe acknowledge it.

The Flower Festival Society's Bureau of Information.

Nadeau block, Spring street entrance. All women needing employment and persons wishing to employ women are invited to leave their names at this office. Also those who wish to rent rooms and those having houses for rent are requested to call. Telephone No. 76. Mrs. M. B. Horton, Manager.

Running sixteen hours a day to accommodate the great rush and increasing business at No. 9 Aliso street.

Consumptives

And sufferers from Catarrh, read Dr. W. N. Davis's announcement on second page.

Away ahead of all competition, as far as the zenith is above the nadir, is the Great American Dye House of HORATIO MARTEN, No. 9 Aliso street.

Medical.

CONSUMPTION

AND ALL DISEASES OF THE THROAT AND LUNGS, AS WELL AS CHRONIC DISEASES, TREATED SPECIALLY BY

W. N. DAVIS, M. D., M. C. P. S. O.

Graduate of "Chicago Homeopathic College," and member of the "College of Physicians and Surgeons of Ontario,"

CHRONIC NASAL CATARRH

[Left column cut off at the binding; only fragments legible: "...looked upon by a great many physicians as incurable, but recently physicians have found the disease to be parasitic in its nature ... Dr. Robley ... Dunglison ... W. N. DAVIS, M. D., Spring Street, over People's Store ... WEEK LONGER. LIEBIG & CO. SPECIALISTS OF SAN FRANCISCO ... PRIVATE AND CHRONIC DISEASES ... Examinations and Chemical Analysis ... MALE WEAKNESS ... Consultation Free ... Frank Stevens ..."]

[Fragments: "...ESTABLISHED 1882. ... W. WELLS ... DIES! Dr. Minnie Wells ... DR. JORDAN'S Museum of Anatomy, 751 Market Street ... ...NER'S ... CANDIES, CREAM AND WATER ICES ... MAIN ST. ... AGE COMPANY ... Ferry Road Carts ... Buggies ... Farm Wagons ... SPRINGS WATER ... Ginger Ale, and Syrups ... NS & CO. ... AIN ST. ... Bedroom Suits ... ALL, ... OFFICE, 410 S."]

Miscellaneous.

LONG BEACH HOTEL.

OPEN THE YEAR ROUND

The Most Desirable Seaside Resort on the Coast.

Only Twenty-two Miles from Los Angeles.

The Finest Driving Beach in the World.

The hotel is pleasantly situated, only 100 feet from the ocean, having accommodations for one hundred and seventy-five guests. The rooms are nicely furnished, single or en suite; electric bells, hot and cold baths. None but first-class cooks and waiters employed. Telephone connects with city. Trains twice each way daily.

COWLEY & MITCHELL, PROPRIETORS. oc16tf

EVERY-DAY EXCURSION

EXCEPT SUNDAY.

TO SIERRA MADRE VILLA AND RETURN,

Via the Los Angeles and San Gabriel Valley Railroad, PASADENA, SUNNY SLOPE AND SANTA ANITA.

A delightful trip, saving two-thirds of the long drive formerly necessary, while presenting to the tourist more of the beauties of the San Gabriel Valley and foothill region than can be obtained in ordinary vehicles. It includes passage by rail to Raymond (site of the great Raymond Hotel, now in course of erection), thence by fine four-horse stages for parties through the orchards and gardens of Pasadena and its environs, the famous ranchos of Rose and Baldwin, and through their grand avenues, vineyards and groves, to the Sierra Madre Villa.

Fare for the Round Trip. $2.75. Including Luncheon at the Villa.

Other Special Excursions by stage from Pasadena to San Gabriel Mission via Wilson's Canyon, Devil's Gate and other popular resorts and picnic points, arranged at short notice. Rates on application.

Regular round-trip tickets to stations on the road, permitting unlimited stay at any point—Pasadena, Raymond, etc.

Trains connecting for above excursions leave Los Angeles (Downey avenue Depot) at 8:30 a. m., and arrive at 8:45 p. m.

Cars of Central Street Railway connect for all trains.

L. BLANKENHORN, General Passenger Agent. oc31m

JOHNSTON'S FLUID BEEF.

A CONCENTRATED PREPARATION FOR

NUTRITIOUS BEEF TEA.

This preparation is steadily gaining in popular favor, and as its merits become better known it is destined to supersede every other Extract of Meat in the market. In Britain, the United States and Canada it is already widely known and appreciated, and the reason is not far to seek. It has been subjected to analysis by some of the first chemists of the day and pronounced A PERFECT FOOD. Unlike other Extracts, Fluid Beef is no mere stimulant imparting a temporary excitement, to be followed by reaction and increased weakness, but a highly nutritious food—not a "mere meat flavor," but supplying "all the nutritious elements which the meat itself contains."

Shortly stated, the claims advanced for this Preparation, and which have been amply attested by hundreds and thousands of the most competent judges, are—

1. It is a REAL FOOD, not like other extracts, a mere stimulant. Like them, it imparts stimulus to the system, but adds, what they have no power to supply, nourishment for brain and bone and muscle.

2. IT IS SO DIGESTIBLE that it can be retained and assimilated by the weakest stomach. An infant may take it with safety, and it will rest on the stomach of the invalid when nearly every other food is rejected.

3. It contains, in a highly concentrated form, EVERY ELEMENT OF A PERFECT FOOD. It gives tone to the nervous system while increasing muscular development.

4. It is a GENUINE BEEF PREPARATION. In its manufacture nothing is used but the very finest parts of the beef, and every package is guaranteed to be absolutely pure and free from all adulteration. Neither alcohol nor drug of any form is used in its preparation, nor is anything added in its finished state.

5. It can be used at any moment, and with the least possible trouble. A little boiling water, and it is ready for use in the nursery, the sick room or at the household table. Two minutes' boiling greatly improves it.

It is highly indorsed by the most noted medical men in the world.

For sale by grocers and druggists.

H. JEVNE, Los Angeles, AGENT FOR PACIFIC COAST. oc31 1m

KERCKHOFF, CUZNER MILL AND LUMBER CO

—DEALERS IN—

LUMBER, DOORS, BLINDS,

WINDOWS, MOULDINGS, LATH, PICKETS, SHINGLES.

Corner Alameda and Macy Streets, Los Angeles, Cal.

HAVE THE LARGEST STOCK IN SOUTHERN CALIFORNIA OF EASTERN HARDWOODS, such as OAK, HICKORY, ASH, WALNUT and POPLAR, which we will sell at San Francisco prices. Also PARQUETRY FLOORING, made of MAHOGANY, ROSEWOOD, WALNUT and ASH, in a variety of patterns. mal9

SAN PEDRO LUMBER COMPANY,

San Pedro, Los Angeles Co. Cal.

WHOLESALE and RETAIL

Lumber Dealers

MERICK REYNOLDS, Resident Partner, San Pedro Cal. sept1tf

Health-Pleasure Resorts.

OCEAN VIEW HOUSE,

CARTER'S TRACT, SIERRA MADRE, CAL.

INVALIDS' RESORT. FINE LOCATION (1,000 feet), healthful climate, home comforts at reasonable terms.

C. W. KELYEA, Prop., Sierra Madre P O., Los Angeles Co. Cal. Telephone communication may be addressed to N. C. Carter. no3 1m

Summit House.

SAN GORGONIO HEIGHTS

The Most Beautiful Health Resort in Southern California.

THIS HOUSE HAS JUST BEEN RE-opened, and under the management will be conducted in a first-class manner.

The location being at the base of the San Bernardino range of mountains, at an elevation of 3000 feet above sea level, making it the healthiest resort in California.

Pure air and pure mountain water.

Charges reasonable. Good shooting within a stone's throw of the hotel.

oc28tf P. D. GRIMES, Proprietor.

IRON-SULPHUR SPRINGS.

Annual Health and Pleasure Resort

THIRTEEN MILES FROM LOS ANGELES, two miles from Norwalk station, on Santa Ana Railroad. Free hack to hotel. Chalybeate, Sulphur and Magnesia; also pure mountain drinking waters. The best of hot and cold mineral baths and electric baths. These mineral waters and baths are excellent for Dyspepsia, Rheumatism, Diseases of the Blood, Liver and Kidneys. Hotel and cottages open all the year. Board and lodging $2 per day, $8 to $12 per week.

DR. C. T. WIDNEY, Pres. Co.

CHAS. BUSEY, Clerk of Hotel, Fulton Wells Postoffice. oc24 tf

A. J. NEWTON. S. CHAPLIN. S. D. WADE

NEWTON, CHAPLIN & CO.

Importers and Dealers in

Paints, Oils and Glass,

ACME MIXED PAINTS

Ready for Use,

Lubricating and Illuminating Oils, Etc.

207 N. Los Angeles St., Los Angeles. jun7

HENRY BOHRMAN,

Cabinet Maker

WOODEN MANTEL PIECES

Of all kinds, Grates, Tiles, etc., constantly on hand. Office and store fixtures done in the finest manner, at short notice. All kinds of furniture made to order.

326 S. Spring St., Los Angeles. se16 1m

Great Reduction in Prices of

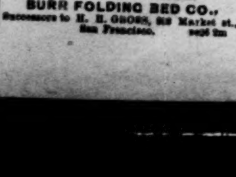

BURR FOLDING BED CO., Successors to H. H. GROSS, 918 Market st., San Francisco. se26 3m

Hotels, Restaurants.

Hollenbeck Block Dining Parlor

124 SECOND STREET,

Will be opened on MONDAY, Nov. 9th, under new management. Those wishing good board, well served by experienced waiters, will do well to give us a call.

M. S. S. I. MAYO, MRS. JOHN WYATT, Proprietors. no1 3t

ST. DAVID'S. 715 HOWARD ST.,

NEAR THIRD, SAN FRANCISCO; A FIRST-class Lodging Hotel, containing 160 rooms; water and gas in each room; no better bed in the world; no guest allowed to use the linen once used by another; a large reading room; hot and cold water; baths free; price of rooms—per night, 50c and 75c; per week, from $2 upward; open all night.

R. HUGHES, Proprietor.

At Market street ferry take Omnibus line of street cars to corner of Third and Howard. ap9 tf

The Commercial Restaurant,

V. DOL, PROPRIETOR, DOWNEY BLOCK, Main street, receives alive and serves up every day the choicest fish, including Sole, Turbot and Sea Trout.

Spring Chickens, just in from the ranches, cooked in every style.

This restaurant is Los Angeles' Delmonico. oc26 tf

THE NEW PATENT

PORTABLE COTTAGE HOUSES

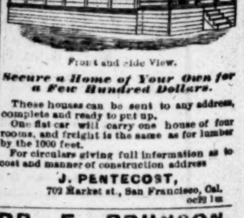

Front and side View.

Secure a Home of Your Own for a Few Hundred Dollars.

These houses can be sent to any address, complete and ready to put up.

One flat car will carry one house of four rooms, and freight is the same as for lumber by the 1000 feet.

For circulars giving full information as to cost and manner of construction address

J. PENTECOST, 702 Market st., San Francisco, Cal. oc22 1m

DR. E. BRUNSON,

VETERINARY SURGEON,

Office, Room No. 30 Buena Vista Street, Los Angeles.

Will practice the profession in all its branches. Will buy and sell horses on commission. Will furnish gentlemen's single drivers, family driving horses; will match horses for those desiring. Patients will be furnished board at reasonable rates while under treatment. Treatment of cattle a specialty. The Doctor has had twenty years' Western experience in practice. no8

CLEMENT & GAY

NEW AND SECOND-HAND

FURNITURE DEALERS.

FURNITURE BOUGHT AND SOLD, PICTure frames and furniture renewed. Pictures enlarged to any size in any grade desired. Also sewing machines for sale cheap. Open day and evening. Downey Avenue, East Los Angeles, near Chestnut street. no19tf

MME. L. HOFFMAN

FROM THE EAST, LATE RETURNED from Paris with the latest novelties. The tailor-made suit takes the lead. Prompt work at moderate prices.

23 S. Spring St., Rooms 21 and 22. oc16 1m

LOS ANGELES DAILY TIMES.

PUBLISHED

EVERY DAY EXCEPT MONDAY,

BY

THE TIMES-MIRROR COMPANY

H. G. OTIS. H. H. BOYCE.

Printing and Binding.

There is nothing in the Printing and Binding line which the Times-Mirror Printing, Binding and Ruling House, the oldest and largest in Southern California, is not prepared to execute in a manner equal to that of any office in the State. Books, magazines and pamphlets bound in Turkish leather, Morocco, cloth, sheepskin, or in any style desired. Our work is guaranteed to be equal to that done in San Francisco.

Terms.

For Rates and Terms of Subscription See Second Page.

THE COURTS.

WEDNESDAY, November 11.

SUPERIOR COURT—*Judge Cheney.*

People vs. James Gorman: Continued for the session.

People vs. Belle Brandon: Verdict of guilty. Monday, November 16th, set for sentence.

SET FOR THURSDAY.

People vs. David Sanchez.

People vs. R. Lopez.

People vs. Jose Romero.

SUPERIOR COURT—*Judge Brunson.*

Mackey vs. Cohn: Judgment filed and signed.

Declez vs. Save: Ten days' further time on motion for new trial.

Moss vs. Leonis: Testimony closed. Cause partially argued and continued until 9 a. m., November 12.

Hancock vs. Lucas: Thirty days' further time on motion for new trial.

SET FOR THURSDAY.

Galloway vs. Rey.

CITY JUSTICE'S COURT—*Justice Austin.*

People vs. Robert Kinnard: Disturbing the peace. Continued till November 12 at 10 a. m.

People vs. Annie Woods; Embezzlement. Trial set for Friday, November 13, at 3 p. m.; bail $25.

People vs. Thomas McCue: Robbery. Defendant discharged.

People vs. Thomas McCue: Battery. Defendant ordered to appear for sentence Thursday, November 12, at 9 a. m.

People vs. Nellie Fillmore and Rose Williams: Grand larceny. Defendants held for trial with bail fixed at $1,000 each.

People vs D. Siddons: Petit larceny. Defendant discharged.

SET FOR THURSDAY.

People vs. Frank Williams.

People vs. James Leonard and Michael Driscoll.

People vs. Frank Bush et al.

People vs. Hong Wo.

TOWNSHIP COURT—*Justice Ranney.*

People vs. Ah Wing and 27 other Chinamen: Misdemeanor. Transferred to Justice Austin's court.

People vs. James Doyle: Threats. Defendant required to give bond in the sum of $250.

People vs. S. Gonzales: Disturbing the peace. Continued to Saturday, Nov. 14. at 10 a. m.

People vs. Sadie Devine: Misdemeanor. Set for Wednesday, Nov. 18, at 10 a. m.

People vs. Rosario Rojo: Disturbing the peace. Continued to Nov. 12.

People vs. Geo. Cleiss: Battery. Thursday, Nov. 12, to plead.

SET FOR THURSDAY.

People vs. Shu Lee.

People vs. Geo. Cleiss.

People vs. Rosario Rojo.

Mr. Mullins, of the firm of Blakewell & Mullins, artists and modellers, Salem, Columbiana Co., Ohio, while at the World's Fair, New Orleans, was seized with a severe attack of quinsy. He used St. Jacobs Oil and, he writes that it effected a wonderful cure.

Los Angeles Soap Company.

The Los Angeles Soap Factory is one of the oldest manufacturing establishments in the southern portion of the State, having been started about a quarter of a century ago. It has been under the management of the present proprietors, Messrs. Forthmann & Bergin, twelve years, and they have brought it up to a high standard. Their toilet and laundry soaps are famous all over the southern country, and their borax soap is particularly in demand by housekeepers. They deal in caustic soda, sal soda, soda ash, potash, rosin, tallow, hides, pelts, skins and wool. They also manufacture whale oil soap, which has been tried and used extensively by the most prominent fruit growers of Southern California, and has proved a most effectual insecticide. The office and works of the Soap Company are located at 40 to 62 Banning street and 507 First street.

The Johnson Mansion.

About one-half square west of the Pico House, on New High street. Parties coming to Los Angeles to spend the winter will find at this house all the comforts of a home. Hot and cold baths free to guests. Gas throughout the house. Spring water, elevated location and pure air. Three minutes' walk to the postoffice. Rates reasonable.

Skillful, reliable and thoroughly scientific dyers at the Great American Dye House, No. 9 Aliso street.

Dr. Henley's Celery, Beef and Iron removes languor and loss of appetite.

Medical Treatment and Surgical Operations.

B. B. Lee, M. D., surgeon of the Liebig Dispensary, has a private office in the Rose Block, rooms 27 and 29, at head of stairs. The Doctor will give special attention to medical treatment and surgical operations for deformities, hip-joint disease, curvature of the spine, rupture, piles, diseases of the head, eyes, throat and lungs, blood diseases and female complaints.

All aboard for the East, December 3. For particulars call on or address Warner Bros. & Crosby, 302 North Main street.

East Bound.

A. Phillips & Co.'s next party East leaves November 4th. All our parties East or West go on express trains. Address A. Phillips & Co., 241 North Main street, Los Angeles.

Gentlemen's clothes cleaned or dyed and repaired at short notice at MARTEEN'S, No. 9 Aliso street.

Why a Workingman Should Buy an Edwards Oil Burner.

It is cheaper than any other fuel.

It makes a quicker and better fire.

It saves you buying a new stove.

It saves splitting kindling, building fires and packing out ashes. And last, but not least, It makes a smiling wife to greet you on your return home from your day's work.

Wall Paper Decorating.

J. Harry Conlan, No. 13 Spring street.

Uncle Webster's

Little Giant, Key West and imported cigars. 20 N. Spring street.

Excursion East, November 26.

Address Walters and Mathes, 18 Court street. Our excursions run on express trains.

Dr. Net Cnaw during my absence will take my office and practice, and I commend him to my patrons. I will resume my practice on my return in September. DR. WONG, 125 Upper Main street

A Rare Opportunity.

The famous specialist, Dr. Liebig, of San Francisco, so well known over the entire Pacific coast for the remarkable cures he has made, is in this city. The Doctor's specialty is nervous, chronic and private diseases, in which he is admitted to have few equals and no superiors. Consultation free. See advertisement in another column. Office, Rose Block, rooms 27 and 29, at head of stairs.

Etchings and Rare Engravings.

An etching, neatly framed, makes the most desirable of Christmas presents. Visitors to San Francisco are welcome to inspect collection. Correspondence invited. W. K. Vickery, 631 Market street, under Palace Hotel, San Francisco.

Dr. Henley's Celery, Beef and Iron, used before meals, creates a healthy appetite.

Dr. Henley's World Wide Remedy

Dr. Henley's Celery, Beef and Iron ought to be in every house on the Pacific coast. It will not only relieve, but will permanently cure all nervous troubles—indigestion, sleeplessness, neuralgia, chills and fever, weak digestion, etc. Leading physicians in Europe acknowledge it.

The Flower Festival Society's Bureau of Information,

Nadeau block, Spring street entrance. All women needing employment and persons wishing to employ women are invited to leave their names at this office. Also those who wish to rent rooms and those having rooms for rent are requested to call. Telephone No. 76. Mrs. M. B. Horton, Manager.

Running sixteen hours a day to accommodate the great rush and increasing business at No. 9 Aliso street.

Consumptives

And sufferers from Catarrh, read Dr. W. N. Davis's announcement on second page.

Away ahead of all competition, as far as the zenith is above the nadir, is the Great American Dye House of HORATIO MARTEEN, No. 9 Aliso street.

FINANCE AND TRADE.

Stocks and Bonds.

By Telegraph to The Times.

NEW YORK, Nov. 11.—Money easy, 2@3. Prime paper, 4@5½. Exchange bills dull, $4 82½; demand, $4 84.

NEW YORK STOCKS.

NEW YORK, Nov. 11.

3 per cents	103¾	Or. Navigation	98
4½ per cents	113⅝	Transcontinental	29⅝
4 per cents	123⅝	Or. Imp'ment	31
Central Pacific	48½	Pacific Mail	57¼
Denver & R G	18⅝	Panama	98
Kansas & Tex	28¼	Texas Pacific	17¼
Northern Pac	28⅞	Union Pacific	61⅝
N P preferred	56⅝	United States	60
Northwestern	112⅝	Fargo	117
N. Y. Central	137	Western Union	78⅝

SAN FRANCISCO STOCKS.

SAN FRANCISCO, Nov. 11.

Best and Belcher	1 45	Ophir	1 35
Chollar	75	Peer	45
Crocker	95	Peerless	1 30
Gould and Curry	95	Savage	1 75
Hale and N.	3 80	Sierra Nevada	1 10
Mexican	95	Union Con	75
Navajo	30	Yellow Jacket	1 60

Domestic Grain Market.

SAN FRANCISCO, Nov. 11.—Wheat quiet, firm; ordinary No. 1 shipping, $1 42½@1 45. Barley: Situation unchanged; standard feed, $1 40; ordinary grades, $1 30@1 35; brewing firm, $1 50@1 55. Corn: Prices drooping; California, yellow, $1 12½@1 17½, white, $1 12½@1 15.

CHICAGO, Nov. 11.—Wheat very dull, easier, closed ⅛c under yesterday; 87c November; 88c December; 88⅛c January; 95⅛c May. Corn very active, unsettled, excited, fluctuated widely and rapidly, especially for November, which closed ⅜c under yesterday, more deferred deliveries closed ⅝c over yesterday, except May, which is ⅛c lower; 44⅛c November; 37⅜c January; 39⅛c May. Barley quiet, 67c.

Pork.

CHICAGO, Nov. 11.—Pork very strong, 22½@25c higher; $8 10 November.

Los Angeles Produce Market.

Reported by the Times.

WHOLESALE PRICES.

[These quotations are corrected daily and may be depended upon as fairly representing the Los Angeles markets.]

WHEAT—Australian No. 1, $1 40; do No. 2, $1 10; do No. 3, $1 00; White Russian, $1 55; Gold Drop, $1 25; Sonora, $1 10; Odessa No. —, $1 40; Defiance, No. 1, $1 10; do No. 2, 90c.

RYE—$2 00.

OATS—Surprise, $1 60.

BARLEY—Feed, No. 1, old, $1 25; do new, $1 27@1 35; brewing, No. 1, $1 35.

CORN—Large Yellow, carload lots 90c@$1 00; job lots, $1 00@1 15; small yellow job lots, $1 00@1 20; Large White, $1 00@1 07½; Small White, $1 00.

FLOUR—Los Angeles, XXXX, $4 75; Capitol Mills Extra Family, $5 10.

MILL FEED—Bran, $19. Shorts, $21; Mixed Feed, $1 30; Cracked Corn, $1 25; Cracked Barley, $1 40; Ground do, $1 40; Rolled do, $1 40.

GRAIN BAGS—Mill Sacks, 4c; 1884 Calcutta spot, 5@5½c; Second-hand Barley, 2½@3½c.

ALFALFA—Seed, 10@10½c.

POTATOES—Early Rose, Los Angeles, —; Irish Beauties, 50c; Peerless, 75c; Peachblows, 90c; Burbank, $1 00; Northern, Early Rose, $1.

SWEET POTATOES—Yellow, 40@60c; Red and White, 50c.

HAY—Barley, W. B., No. 1, old, $10 50; do new, $12 50; do R. B., No. 1, $12 00@15 00; Wheat, R. B., $12 00; Oat, W. B., $11 00@12 00.

BUTTER—Fancy roll, per pound, 47½c; choice roll, 40c; Fair roll, 30c; Mixed store, 15@25c; Pickled roll, 27½c; Firkin, choice, 22½c; Firkin cooking, 15c.

EGGS—Fresh, 30@32c.

VEGETABLES—Onions, Yellow Danvers, $1 50@1 85; Local Yellow Danvers, $1 60; Chilies, 50@75c; Garlic, 7½@10c; Cabbages, per 100 pounds, 60c.

CHEESE—Large, 10c; small, 11c; do, 3-lb hand, 12c; ¼c extra per lb when cased for shipment.

BEANS AND DRIED PEAS—Pink No. 1, $1 25@1 50; do, No. 2, 75c; job lots, No. 1, $1 25@1 50; do, No. 2, 50c; Bayous, $2 25; Lima, $2 15; Navy, large, $1 50; do small, $1 75@2 00; Black-eyed, $2 75; Garvancos, $5 00; Green Field Peas, $3 50; Lentils, $5 00.

HONEY—Extracted Light, 4@4½c, Job lots, 5c; Amber, 3½@4c; Comb, 8@10c; Beeswax, 21@22c.

POULTRY—Hens, No. 1, per doz; $3 50@4 50; old Roosters, $3 00@3 50; Young Roosters, $3 50@4 50; Broilers, large, $2 50@3 00; small, $2 00@2 50; Turkeys, per lb, 13c; Ducks, per doz, large, $5 00@6 00; do, small, $2 75@3 00.

DRIED FRUIT—Peaches, S. D., 5c; do peeled, 10c; Plums, pitted, 10c; Plums, do, evap., 10c; Blackberries, 14c; Prunes, Cala., French, 7c; do, Cala., German, 5½c; Nectarines, 9c; Apricots, sun-dried, 8c; Apples, evap., 6½c; do, Hunt's Alden, 9c; sun-dried, 3½c; do quartered, 2½c.

CITRUS FRUIT—Oranges, Los Angeles, $3 00; Lemons—seedling, per box, $3 00; Limes, per box, $1 50.

RAISINS—Layers, $1 75; Extra London Layers, new $2 25; Three-crown Layers, new, $2 15; Loose Muscatels, $1 85; Bulk raisins, 8@9c; Dried grapes, 3½c.

NUTS—Walnuts, 5½@6½c; Peanuts, Cal., 5c; do, Eastern, 9c; Almonds, soft shell, 14c; do, hard shell, 8c.

HIDES—Dry, 17c; Kip, 16c; Calf, 18c; Culls, one-third less.

SKINS—Short wool, each, 15@20c; Long wool, 75c; Shearlings, 10.

WOOL—Fall clip, per lb, 7½c; spring clip, per lb, 10c.

PROVISIONS—Extra Light bacon, 12c; light do, 11c; clear medium bacon, 9½c; heavy do, 8c.

LARD—40-lb tins, 10c; 5-lb pails, 10¾c; 5-lb pails, 10½c; 10-lb pails, 10c.

HAMS—Eastern (sugar-cured), 14c; California, 10c.

Los Angeles Wholesale Meat Market

Corrected for the Times by S. Maier, 49 South Spring Street.

The following are prices for whole carcasses:

BEEF—First grade, 7c per pound; second grade, 6c; third grade, 5½c.

MUTTON—5c per pound for Ewes and 6c for Wethers.

LAMB—Spring, 8c.

VEAL—From 7 to 9c per pound.

HOGS—On foot, hard, 5c per pound, dressed, 5c.

Real Estate Transfers.

[Reported by Gillotte & Gibson.]

WEDNESDAY, Nov. 11, 1885.

CONVEYANCES.

Mary E Carpenter to Freeman Gay: Lots 13 and 15, block 59, Long Beach, $275.

Victor Beaudry to Julius Lyons: Lot 1, block 27, Park tract, $900.

Victor Beaudry to Robert Adams: Lot 22, block 2, West Rosas tract, $225.

W W Campbell to Los Angeles Improvement Company: Lot in land N 80 feet of 12, 13 and 14, block 2, in lot 8, block 29, Hancock's survey, less alley, $800.

H C Sigler to B E Sigler: 23 acres in lot 8, block 37, Hancock's survey, $560.

Marshall Farnsworth to Alice A Fitch: Part of lot 9, block 23, Ord's survey, $1000.

Henry Branscom to John Branscom: S W ¼ of N E ¼, section 14, township 3 S, range 12 W, love.

E P Hewes to R D P Widner: Lot 37, block 1, Bonnett tract, $450.

F H Heydenreich to E Bernard Allen: Lots 10 and 11 of F H Heydenreich's subdivision of S ¾ of lot 10, block I, San Pascual tract, $800.

Georgine M St John and L St John, her husband, to Stephen A D Clark: Lot 5, block A, Central tract, Pasadena, $210.

Amos Wright to Stephen A D Clark: Agreement to convey 1 acre in N W corner of block T, Painter & Ball's addition to Pasadena, $400.

John Nelson and Hannah Nelson, his wife, to Joseph Sheftel: S E ¼ of N W ¼, section 11, township 4 S, range 11 W, $3600.

Philip E Newman and Joseph Sheftel to G Grossman: S E ¼ of N W ¼, section 11, township 4 S, range 11 W, $3700.

Lugarda A de Palomares to P C Tonner: Tract in Ro San Jose, $5.

Nicholas Pollich to Mrs Margaret Pollich: Lot 8, block X, Aliso tract, $800.

George Hansen to Leonhard Hilpert: Lots 19, 20 and 21, Broderick subdivision of Cells tract, $1750.

Louis Phillips to Pomona Land and Water Company: Lots 7 and 8, block 29, block 135: S ¾ of N E ¼ of fractional block 231, Pomona; W ⅓ of S W ¼ of lot 4, block C, Phillips addition to Pomona, and water, $975.

Visitacion Feliz de Moreno, Jesus Moreno, her husband, Rafaela Feliz, Francisco Feliz and Ramon Feliz to Anastacio Feliz: Undivided 80 acres in Ro Los Feliz, $5.

Wm H Workman, trustee, to Boyle Heights Presbyterian Church of Los Angeles: Lots 61 and 62, Spencer's addition to Boyle Heights.

Jesus A Bilderrain to the Pomona Bank: 30 acres in S E ¼ of section 28, township 1 S, range 8 W, $10.

M E Hodgkins to E T Wright: Undivided ½ interest in lot 2, Hodgkins subdivision, and water, $25.

E T Wright to Alexander C Drake: Lot in block I, Mott tract, $800.

E T Wright to M E Hodgkins: Lot in block I, Mott tract, $800.

Wm H Workman and Maria E Workman, his wife, to Mrs Mary Corcoran: Lot 5, block G, in lot 5, block 60, Hancock's survey, $150.

Mary Corcoran to Elizabeth Carlin: Same as next above, $100.

E T Byram and H M Byram to Mary J Davison: Lot 6, Byram's subdivision, $150.

Albert M Stephens to C N Wilson: Lot on S W side of Temple street, $1823 42.

ATTACHMENTS, LIENS, ETC.

J M Griffith, W H Perry, W G Kerckhoff, John Dolbeer and B G Stevenson, late directors of Los Angeles and Humboldt Lumber Company vs Bernard Dunn and Bernard Dunn, administrator of estate of Julia Dunn, deceased, Soledad Dryden and S Strohm: Notice of action to foreclose mortgage on lot 19, block 5, Pioneer Building Lot Association tract.

HOMESTEADS.

Margaret Pollich, wife of Nicolas Pollich: Lot 8, block X, Aliso tract.

MISCELLANEOUS.

J H Myers to C Wright: Chattel mortgage on interest in 105 pigs; 1 month 1 per cent. per month, $78 30.

James Knights and H Wyley Knights: Notice of claim to 250 inches of water in Oak Grove spring.

James Knights and H Wyley Knights: Notice of claim to 1000 inches of water.

James Knights and H Wyley Knights: Notice of claim to 100 inches of water.

J W Rooch to C R Spoori: Release of mortgage, book 62, page 592.

Carrie A Potter to George P Clark: Special power of attorney.

Nicolas Pollich to Mrs Margaret Pollich: Bill of sale of personal property, $350.

JUDGMENTS.

Kate C Gould vs estate of C H Shellaber: Cash, $16,621.

GARRETT & NEITZKE,

Undertakers and Embalmers,

234 N. MAIN ST.

no5tf TELEPHONE 75.

T. WALSH,

Sell their lumber as low as the reduced prices of any lumber dealers in Los Angeles.

Lumber Yard & Planing Mills

SAN PEDRO St., COR. SEVENTH,

LOS ANGELES. CAL

Doors and Windows, Mouldings, Lath, Pickets, Shingles, Shakes, Posts, Lime and Cement.

Plaster of Paris, Hair and all Kinds of Mill Work

Legal.

Notice of Application to Purchase Timber Lands.

U. S. LAND OFFICE, Los Angeles, Cal., Nov. 9, 1885.

NOTICE IS HEREBY GIVEN THAT, IN compliance with the provisions of the act of Congress approved June 3, 1878, entitled "An Act for the Sale of Timber Lands in the States of California, Oregon, Nevada and Washington Territory," William L. Farmer, whose postoffice address is Los Angeles, Cal., has this day filed in this office his application to purchase the N ½ of S ¼ section No. 10, in township No 1, N range No. 11 W, of the S B meridian.

All persons holding any adverse claim thereto are required to present the same at this office within sixty days from the first publication of this notice.

no10 2m J. D. BETHUNE, Register.

Notice for Publication of Time for Proving Will, Etc.

In the Superior Court of the County of Los Angeles, State of California.—ss.

In the matter of the Estate of Carl Seidel, deceased.

NOTICE IS HEREBY GIVEN THAT Monday, the 16th day of November, 1885 at 10 o'clock a. m. of said day, at the courtroom of this court, in Los Angeles city, county of Los Angeles, has been appointed for hearing the application of L. Lichtenberger, praying that a document now on file in this court, purporting to be the last Will and Testament of Carl Seidel, deceased, be admitted to probate, and that letters testamentary be issued thereon to said L. Lichtenberger, at which time and place all persons interested therein may appear and contest the same.

Dated November 5, 1885.

CHAS. H. DUNSMOORE, County Clerk.

By F. B. FANNING, Deputy. no6 10t

Notice to Creditors.

ESTATE OF JACQUEZ LERROY, DEceased.—Notice is hereby given by the undersigned, administrator of the estate of Jacquez Lerroy, deceased, to the creditors of, and all persons having claims against the said deceased, to exhibit them with the necessary vouchers, within four months after the first publication of this notice, to the said administrator, at the office of Wells, Van Dyke & Co, rooms 11 to 18, Baker Block, Los Angeles, Cal., that being the place for the transaction of the business of said estate, in the said county of Los Angeles.

Dated at Los Angeles, Nov. 4, 1885.

JAMES A. FISHER, Administrator of the estate of Jacquez Lerroy, deceased. no5 4w

Notice to Creditors.

ESTATE OF EZRA MAY, DECEASED. Notice is hereby given by the undersigned, administrator of the estate of Ezra May, deceased, to the creditors of, and all persons having claims against the said deceased, to exhibit them with the necessary vouchers, within months after the first publication of this notice, to the said administrator, at the office of Wells, Van Dyke & Co., rooms 11 to 18, Baker block, Los Angeles, Cal., that being the place for the transaction of the business of said estate, in the said county of Los Angeles.

Dated at Los Angeles, Cal., Nov. 4, 1885.

JAMES A. FISHER, Administrator of the estate of Ezra May, deceased. no5 4w

SUMMONS.

In the Superior Court of the State of California, in and for the county of Los Angeles.

W. T. English, Plaintiff, vs. E. E. Hall, Defendant.

Action brought in the Superior Court of the State of California, in and for the county of Los Angeles, and the complaint filed in said county of Los Angeles, in the office of the clerk of said Superior Court.

THE PEOPLE OF THE STATE OF CALIFORnia send greeting to E. E. Hall, defendant. You are hereby required to appear in an action brought against you by the above named plaintiff in the Superior Court of the State of California, in and for the county of Los Angeles, and to answer the complaint filed therein, within ten days (exclusive of the day of service) after the service on you of this summons—if served within this county; or, if served elsewhere, within thirty days, or judgment by default will be taken against you, according to the prayer of said complaint.

The said action is brought to recover of you the sum of $2450, the value of 350 shares of stock in the Los Angeles Electric Company, had and received by you from George Chaffey, said George Chaffey having assigned the due bill for said stock to this plaintiff, and for cost of suit. Reference is had to complaint for particulars.

And you are hereby notified that if you fail to appear and answer the said complaint, as above required, the said plaintiff will cause your default to be entered and take judgment against you for the sum of $2450 and costs.

Given under my hand and the seal of the said Superior Court of the State of California, in and for the county of Los Angeles, this 26th day of June, in the year of our Lord one thousand eight hundred and eighty-five.

[SEAL.] C. H. DUNSMOOR, Clerk.

By A. N. Hamilton, deputy. oc25 4w

W. Taylour English, attorney for plaintiff.

IN THE SUPERIOR COURT

Los Angeles county, State of California.

IN RE THE ESTATE OF JOHN K. HOFFman, deceased.—It appearing to this Court by the petition this day presented and filed by James A. Fisher, the administrator, with the will annexed of the estate of John K. Hoffman, deceased, praying for an order of sale of real estate, that it is necessary to sell the whole of the real estate of said estate to pay the costs and expenses of administration and yet to accrue. It is therefore ordered that all persons interested in the estate of said deceased appear before this Court on MONDAY, the 30th day of November, 1885, at 10 o'clock a. m. of said day, at the courtroom thereof, in the courthouse in the city of Los Angeles, to show cause why an order should not be granted to said administrator to sell the whole of the real estate of said deceased. And that a copy of this order be published in the DAILY TIMES, a newspaper printed and published in Los Angeles county, four successive weeks.

October 19, 1885.

WM. A. CHENEY, Judge of the Superior Court. oc20tw

Notice of Dissolution.

THE COPARTNERSHIP HERETOFORE existing as Linsley & Morehouse is hereby dissolved by mutual agreement.

Los Angeles, Cal., Nov. 2, 1885.

no5 1w LINSLEY & MOREHOUSE.

IN THE SUPERIOR COURT

Of the County of Los Angeles, State of California.

In the matter of the application of the Third Presbyterian Society of Los Angeles.

On reading the petition, duly filed, of said "Third Presbyterian Society of Los Angeles," a religious corporation, for power to mortgage real property, to-wit: Forty-five feet off the westerly end of lots Nos. one (1) and two (2), block 4, of Morris Vineyard subdivision, according to map recorded in book 4, page 555, Miscellaneous Records of Los Angeles County Recorder's office, being 45 feet on Pine street, running back 104 feet and commencing five feet from corner of Pine and Hill streets.

It is ordered that said petition be presented and heard at the courtroom of Judge Brunson (Department Two) of said Superior Court, in the Courthouse in the city of Los Angeles, in said county, on MONDAY, the 16th day of November, at ten o'clock in the forenoon, or as soon thereafter as the same can be heard.

It is further ordered that notice of such application and the hearing thereof be given by publication of this order in the Los Angeles DAILY TIMES, a newspaper published in said city and county, each day for at least five days preceding said day of hearing.

Dated November 7, 1885.

A. BRUNSON, Judge.

Edwin Baxter, attorney for petitioner. no8 5t

DON'T BUY A RANGE

—Until you have seen the—

NEW MODEL MEDALLION

—The Best and Most Economical—

RANGE

EVER PUT ON THE MARKET

Hardware, Rubber and Leather Belting, Rubber Hose, Cotton Hose, Iron Pipe, Pumps, Shovels, Spades, Forks and Rakes, Sugar Pumps for the Scale Bug, Stamped Ware, Agate Ware, Tin and Steel Iron Ware (our own make). The

Best Selected Stock in Town,

And as low as can be bought anywhere.

Sanitary Plumbing, Metal Roofing.

Artesian Well Pipe a Specialty

—THE BEST STOCK OF—

Refrigerators, Water Filterers and Coolers

In the City, and the Cheapest

W. C. FURREY

de10 59 and 61 Spring St.

C. DUCOMMUN,

204 N. Main St., Los Angeles, Cal.

Just received direct from European manufacturers, a fine assortment of

Pruning Shears and Pruning Knives

Of the very best quality.

Always on hand the most complete stock of Shelf Hardware, Mechanics' Tools for all trades, Garden Tools, Table and Pocket Cutlery, Brass Goods and Metal, Assayer's outfits, Winemakers' Scales and Hydrometers, Clarifying Gelatine and 25,000 assorted articles. se18 3m

HENG LEE & CO.

MANUFACTURERS OF

GENTLEMEN'S SHIRTS.

Ladies' Underwear of all kinds made to order. Chinese and Japanese Lacquered Ware, Curiosities, Fancy Goods, Silk Handkerchiefs, also Teas etc. No. 413 Main street, opposite the Plaza. All goods cheap. my24 tf

E. L. HUNTINGTON. JOHN WELLFARE.

CHICAGO WALL PAPER HOUSE

ART PAPER HANGINGS.

ART PAPER DESIGNING.

ART PAPER DECORATING.

E. L. HUNTINGTON & CO., oc29 1m 143 and 145 S. SPRING ST.

Auction and Commission.

AUCTION SALES.

By JOHN C. BELL & CO.,

REAL ESTATE & GENERAL AUCTIONEERS Office, Room 126 Nadau Block. Take the elevator. The boy will direct you to the office.

REAL ESTATE SALE

AT SAN PEDRO,

THIS DAY,

AT TWO O'CLOCK, ON THE GROUND,

A FINE HOUSE AND LOT

Containing Four Rooms,

Nice garden, well improved; fine fence; newly painted and papered; in excellent condition; pays a good income and is a good investment.

Terms, ¼ cash ¼ in 6 months, ¼ in 12 months, ¼ in 18 months; all unpaid amounts one per cent. Excellent water.

Also, a nice cottage house and lot; contains 8 rooms, well finished inside and out; fine spring water; hydrants inside and out. The lot is nicely fenced. Fine wharf being built just below and close to the railroad.

Also, a nice house and lot near to and about same as the above cottages, and within few steps of railroad and water.

Also, nice house and lot in Happy Valley. Cottage house containing 3 rooms; well furnished; nice clear spring water in house; well fenced; convenient to water and railroad.

Also, 20 large, fine, desirable residence lots; Block B, 30 lots, near and adjoining the elegant new schoolhouse, erected at an expense of $50,000.

Every house and lot commands a fine view of ocean, bay, harbor, Sierra Madre mountains and an elegant view of Catalina Island. nov1 td

Real Estate Sale

AT SAN GABRIEL,

Alhambra Addition,

ON THURSDAY, NOV. 19,

At 2 o'clock in the afternoon,

One Five-acre Lot as a Whole, Three One-acre Lots Each.

All unimproved. Or will be sold in one lot or separate, as purchaser may desire. Sale takes place on the grounds. oc18

AUCTION SALE.

Thursday Morning, Nov. 12th

AT 10 o'Clock,

At No. 400 Fort St., Corner of Fifth St.

All the household and kitchen furniture contained in 14 rooms, consisting of four walnut bedroom suits and four ash suits, marble top; three marble top tables, several pine sets and bedsteads, spring mattresses, pillows, bedding, one Steinway piano, lounges, easy chairs, mirrors, ten Brussels and ingrain carpets, linoleum, three ranges, dining table, crockery, glassware, etc.

These goods are nearly new, having been in use but a few months.

Sale positive and without reserve.

no7 5t NORTHCRAFTS & CLARK, Auctioneers.

F. W. TYLER. M. P. CUTLER.

AUCTION SALES BY

TYLER & CUTLER,

Real Estate & General Auctioneers

OFFICE AND CORRAL, 23 TEMPLE ST., (Adjoining Temple st. Stables).

Will conduct sales for administrators, assignees and parties that desire to sell city and country real estate.

Every Saturday at 10:30 o'clock regular sales of horses, carriages, harness, etc. no8 tf

Insurance and Banking.

A COMPARISON

OF

Two Policies in Different Co.'s

Same Year. Same Age. Same Plan.

The Mutual Life.		New York Life.	
ISSUED		ISSUED	
MARCH 2, 1869.		MARCH 8, 1869.	
AMOUNT $10,000.		AMOUNT, $10,000.	
No. 94,614.		NO. 89,246.	
Annual Premium,		Annual Premium,	
$396 80.		$395 80.	
Year of Div.	Div. Add. to Policy.	Year of Div.	Div. Add. to Policy.
1870 / 1871 / 1872	$865 81	1870 / 1871 / 1872	$329 29
1873	237 02	1873	116 84
1874	216 04	1874	123 92
1875	233 97	1875	125 92
1876	255 46	1876	124 68
1877	262 70	1877	134 52
1878	270 00	1878	142 00
1879	284 00	1879	136 00
1880	272 00	1880	134 00
1881	276 00	1881	141 16
1882	285 02	1882	143 00
1883	294 00	1883	149 00
1884	303 00	1884	155 00
1885	373 00	1885	164 00
Total addition	$4,401 00	Total addition	$2,119 62

SUMMARY.

Total dividend additions made to Mutual Life Policy	$4,401 00
Total dividend additions made to New York Life Policy	2,119 62
Difference in favor of Mutual Life Policy	$2,281 38

DOBINSON & FAIRCHILD,

Agents Mutual Life Ins. Co., OF NEW YORK.

42 N. SPRING ST., LOS ANGELES. jun21

Farmers and Mechants' Bank,

OF LOS ANGELES.

Established in 1868.

Capital $500,000

Surplus & Reserve Fund 200,000

ISAIAS W. HELLMAN, President; L. C. GOODWIN, Vice-President. JOHN MILNER, Sec'y.

BOARD OF DIRECTORS—Isaias W. Hellman, John S. Griffin, O. W. Childs, C. E. Thom, Phil. Garnier, J. B. Lankershim, C. Ducommun, Jose Mascarel.

EXCHANGE for sale on New York, London, Frankfort, Dublin, Paris and Berlin.

Receive deposits and issue their certificates. Buy and sell Governments, State, County and City Bonds mar10-tf

First National Bank

OF LOS ANGELES.

CAPITAL STOCK $100,000

SURPLUS 100,000

E. F. SPENCE President

J. M. ELLIOTT Cashier

DIRECTORS,

J. D. Bicknell, J. F. Crank, H. Mabury, O. S. Witherby, E. F. Spence.

STOCKHOLDERS,

Capt. A. H. Wilcox, Dr. R. H. McDonal, O. S. Witherby, James McCoy, J. F. Crank, William Lacy, J. E. Hollenbeck, I. Lankershim, H. Mabury, A. W. Harvey, Woods Mabury, S. H. Mott, J. D. Bicknell, E. F. Spence. F. Q. Story. octf

Los Angeles Savings Bank,

No. 130 North Main Street.

CAPITAL $100,000.

PRESIDENT L. C. GOODWIN

SECRETARY J. V. WACHTEL

BOARD OF DIRECTORS.

Isaias W. Hellman, John E. Plater, Robt. S. Baker, John A. Paxton, L. C. Goodwin.

Term Deposits will be received in sums of one hundred dollars and over.

Ordinary deposits in sums of ten dollars and over.

Money to loan on first-class real estate.

Los Angeles, July 1st 1884. lly1 tf

Los Angeles County Bank

MAIN STREET, LOS ANGELES, CAL.

Capital Stock (paid up): $100,000

Reserve Fund, : $205,000

JOHN E. PLATER President

R. S. BAKER Vice-President

H. MACNEIL Cashier

DIRECTORS.

J. S. Slauson, John E. Plater, John A. Paxton, Jotham Bixby, Robert S. Baker, Geo. W. Prescott, R. M. Widney.

Carries on a General Banking and Collecting business. jy1 tf

GEO. H. BONEBRAKE, President. JOHN BRYSON, Sr., Vice-President. F. C. Howes, Cashier.

Los Angeles National Bank,

UNITED STATES DEPOSITORY,

No. 54 N. Main St., Los Angeles.

CAPITAL $100,000.

DIRECTORS:

W. G. Cochran, Col. H. H. Markham, Perry M. Green, John Bryson, Sr., H. Sinsabaugh, F. C. Howes, Geo. H. Bonebrake.

Exchange for sale on all the principal cities of the United States and Europe. aug12 tf

REPORT OF THE CONDITION

—OF THE—

Los Angeles National Bank,

At the close of business

THURSDAY, OCT. 1, 1885.

RESOURCES.

Loans and discounts		$362,971 94
U. S. Bonds		31,150 00
Due from banks and U. S. Treasury	$112,441 11	
Cash	97,255 42	199,696 53
Furniture and fixtures		3,000 00
Expenses		3,136 48
Total		$581,464 95

LIABILITIES.

Capital	$100,000 00
Surplus and profits	26,228 88
Circulation	27,500 00
Deposits	337,736 07
Total	$581,464 95

oc25 1m

Real Estate.

A GREAT SACRIFICE.

To Close Out an Immense Estate

Chance of a Lifetime for Investors.

FOR SALE BELOW THE LOWEST PRICES.

The Choicest Lots and Acre Property in Los Angeles City and County.

Mr. Wm. Lacy, for many years cashier of the First National Bank, and at present head of the wholesale hardware firm of Lacy, Viereck & Co., being obliged to return to England, has determined to retire from business and to sell all his real estate of every description in this country. The property offered for sale comprises beyond question the choicest residence sites in the city, as well as some of the very best acre property in the city and county, suitable for subdivision. It is universally recognized that East Los Angeles, where most of the city property is located, is the healthiest part of Los Angeles. All our prominent physicians will indorse this statement, and many of them invariably recommend invalids to take up their abode in that quarter, where elevation and pure air are to be had without the labor of climbing hills. The East Los Angeles foothills have at present many beautiful villas; they are but the forerunners of hundreds more to be erected in the near future. The magnificent view overlooking the city and as far as the ocean, the pure and invigorating atmosphere, so essential for invalids, are to be had in this section within 20 minutes' ride of the Postoffice.

Come and examine for yourselves the following attractive pieces of property. We guarantee that location and price will suit you.

Two lots on Chestnut st. Two lots on Hawkins st. All close to street car track and under the electric light.

Four lots on Sichel st. Six lots on Hawkins st. One lot on Griffin ave. All planted with orange trees, city water laid on and close to street car track.

Large lot, one acre, corner of Downey ave. and Sichel st., highly improved, with orange trees and ornamental shrubbery, and having a fine dwelling of 12 rooms, containing all modern improvements, also windmill, tank house, barn, etc. No finer home in the city.

Block of about three acres, bounded by Hancock, Hansen, George and Patrick sts., only one block from Downey ave.

Five lots on Hansen st., 75x207, one block from Downey ave.; magnificent view from these lots. Twenty-five acres, partly hill land, good well and windmill and orange trees, close to Downey ave. One lot on Daly st., near Downey ave. Forty-three acres fronting on Soto st. with abundance of water; now rents at $600 per annum. Twenty-three acres close to Mission Road and fronting on Wood ave. Thirty-two acres fronting on Mission st., all planted in vines in full bearing; abundance of water for irrigating. One lot on Johnson st. Nice cottage, with furniture, and three lots at Long Beach. Ten acres of very choice land in Eagle Rock Valley, about 5 miles from city. Ninety-four acres near Glendale, about 7 miles from city; abundance of water for irrigating laid on in iron pipes, so that the whole tract can be irrigated; good house, barn, etc., and large bearing orchard of olive, walnut, almond, peach, apple and orange trees.

All of the above property will be sold very cheap, and reasonable terms given for payment. Apply to

CARROLL & FRANKENFIELD, Sole Agents, 212 N. Main st., Los Angeles. oc23

REAL ESTATE.

SPECIAL BARGAINS OFFERED BY

ROGERS, BOOTH & CO.,

REAL ESTATE AGENTS

And Safe Deposit Company,

241 N. MAIN ST., LOS ANGELES.

Loans negotiated. Real estate bought and sold on commission. Abstracts of title furnished. Houses rented and collections made.

VERNON PROPERTY.

(500) 8 acres, 825 orange trees, 150 apple and peach trees, grapes and berries sufficient for family use. Price $7000. This property will pay 10 per cent on an investment of $10,000. It is a good place for some man to own who wishes a good paying interest on his money.

Alhambra Property near San Gabriel.

(803) 6¾ acres in bearing fruit, orange, apple, pear, peach, apricot, nectarines, etc. This is a good place for an invalid, on account of its healthy location, situate in front of the Raymond Hotel and between the two lines of railroad; situate near a fast growing town. Price $4500.

SANTA ANA PROPERTY.

(510) 20 acres, full bearing trees and vines, large dwelling house, abundance of ditch water for irrigation; $26,000. Well cared for will pay for itself in five years.

(512) Also 20 acres near Santa Ana, suitable to cut up in 5-acre lots; $350 an acre.

CITY PROPERTY.

(508M) 100 acres in Pasadena, to sell in quantities to suit, from 1 acre upwards; $350 per acre.

(28) Furnished house of 10 rooms, furnished, and lease for sale; price $2600, $1500 cash and balance on time.

(45) 50 fine lots near the end of the cable road; $10,000.

(43) House of six rooms on Temple st.; lot 50x120. Price $3400.

(46) 2 lots, 40x140 deep near end of cable road, on Union ave.; $450 each.

(2) 2 houses, one of six rooms and one of five rooms, near new depot; rents $40 per month. Price $4000. This is good paying property.

(11) House in Morris Vineyard tract, five rooms, on Elm st., near two street railroads. Price $3500.

(24) 10 lots, well located, near end of Second street cable road; very cheap to parties wishing to build.

(25) 175 building lots, $75 each, near end of cable road.

(29) House and lot on Fourth st., six rooms, pantry, five closets, orange and walnut trees and hedge and flowers. Price $3800.

(26) House of seven rooms on Pearl st., all furnished; rent $35 per month. Price $3800. Near cable road.

(506) Fruit and Dairy Farm, two artesian wells, bearing apple orchard, alfalfa patch, good buildings and outhouses; this place is just suited to dairy and poultry raising, and will yield 1800 bushels of apples. Price $5000; easy terms.

(507) Also fifteen acres in alfalfa; good house and barn; first-class dairy ranch. Price $3000.

(3) Lot on corner of Fifth and Main. Price $3700.

(21) Lot 60 feet front on Main street, three-story building; well finished; running through to New High st. Price $65,000; repts $400 per month.

We have all kinds of property, residence, business and farming, and large tracts suitable for colony purposes; one tract 1000 acres, one of 1800 acres, one of 2000 acres, one of 18,000 acres. These lands, any of them, will pay 100 per cent on investment inside of four years, if properly handled as colony lands. oc30

P.G. EDDY & CO.,

Real Estate, Commission & Loan Ag'ts.

All kinds of property bought, sold or exchanged.

Office No. 10 Court Street, Opposite the Courthouse.

Money to Loan on first-class security at reasonable interest.

P. G. EDDY & CO., ap12tf No. 10 Court

LOOK HERE!

IF YOU WISH TO BUY, CALL WHERE property is left for sale.

If you have property to sell, leave it where buyers come to buy.

We have the finest list of city property, grain and stock ranches and cheap colony lands in Southern California.

Don't fail to call and see us at No. 12 Court st., opposite the Courthouse, before purchasing.

oc15 tf CHARNOCK & WOODARD.

Childress, Lowell & Childress,

REAL ESTATE & LOANS,

119 N. Spring St., Temple Block.

ALL KINDS OF PROPERTY BOUGHT, sold and exchanged. Eastern property a specialty. Proprietors of the Crescenta Canyada colony, eleven miles from Los Angeles. One of the finest colonies for health in Southern California.

Call and see us. We are an Eastern firm, and are glad to see Eastern people. oc4tf

WM. E. SAVAGE,

U. S. Land Office Business

Claims and contests of all descriptions pertaining to Government land attended to before the United States Land Office.

TOWNSHIP PLATS,

FIELD NOTES OF SURVEYS

AND ABSTRACTS OF FILINGS

Furnished at short notice.

Room 21, McDonald Block,

P. O. Box 621. LOS ANGELES, CAL. se18 1m

A DECIDED BARGAIN.

ANY ONE DESIRING A PERMANENT paying investment I will have an opportunity for a short time to purchase a very valuable interest paying, highly improved tract of land, embracing some 200 acres. Soil the choicest sandy loam, near railroad; a fine bearing vineyard; also old, bearing orange, lemon and deciduous fruit trees; the whole of tract under a high state of cultivation, and will pay 15 per cent on the investment, and increase 5 per cent additional for the next five years on present value; no waste land; comfortable house, barn and outbuildings; situated within nine miles of Los Angeles, in the finest valley in Southern California. It must be seen to be appreciated. For full particulars call on or address

L. W. DENNIS, Sole Agent, oc25 1m 242 N. Main st., Baker block.

L. W. DENNIS,

Real Estate and Loans,

242 N. MAIN STREET.

Buys and sells real estate on commission. Loans money on good real estate security. oc8tf

Real Estate.

San Diego Property for Sale.

TWO LOTS ON A GOOD BUSINESS CORner, with a two-story building, 50x50 feet, near wharf and railroad. Also one lot near passenger depot. Also two lots with a four-room house near freight depot. Also four vacant lots in same vicinity. Also a lot and six-room house in business center of National City. This property is a bargain at $3140. Call on Dr. E. F. HENDERSON, Room 10, Hollenbeck block, or OTTO BRODTBECK, 19 N. Spring st. oc27 1m

For Sale at a Bargain.

20 ACRES OF THE CHOICEST VINEyard or fruit land, within seven miles of the city; healthful location; good neighborhood; close to railroad; splendid water right; price $125 per acre, if sold in next ten days; payments reasonable. Apply to

L. W. DENNIS, oc8tf 242 N. Main st.

WANTED TO EXCHANGE.

REAL ESTATE IN HENNEPIN COUNTY, Minn., for property in Los Angeles county Cal. Address

I. A. DUNSMOOR & CO., oc24 2m Minneapolis, Minn.

Splendid Chance for Investment

FOR SALE.

A FINE VINEYARD OF 77¾ ACRES, NEAR Santa Ana, Tustin and Orange. Good seven-room house, large barn, with cemented floors. In fine condition. Purchaser will be guaranteed 20 per cent on his investment for the first year, and revenue to increase steadily. Property will pay big interest on $1000 an acre. Ill-health cause of selling. Address, stating where you can be seen, ORANGE, this office. no3 1m

W. T. KITTREDGE. J. C. OLIVER.

Kittredge & Oliver,

REAL ESTATE AND LOANS

111 First Street. jy14 tf

HORACE A. FERGUSON,

Real Estate

And General Commission Broker.

ROOM 18 TEMPLE BLOCK,

(Over County Bank.)

Free Intelligence Bureau for foreigners. Reliable agents in British Columbia, England and Canada.

References—C. W. Mortimer, British Vice Consul; H. L. Macneil, cashier Los Angeles County Bank; Captain A. J. Hutchinson. oc8 1m

REAL ESTATE.

SIERRA MADRE AND SANTA ANITA

IMPROVED

Fruit Ranches in Full Bearing.

Choice building lots; also unimproved lands. All near postoffice, school and railroad.

JOHN M. AYLES, Grand View Ave., Sierra Madre.

Or apply to HORACE A. FERGUSON, Room 18, Temple block. no3 SatTuThur 1m

SOMETHING UNUSUAL

—IN—

LOS ANGELES CITY!

A REAL ESTATE

—AND—

COMMISSION AGENT.

T. E. ROWAN

Notary Public

And Conveyancer.

OFFICE:

114 N. Spring, Temple Block oc12

R. A. LING, Attorney-at-Law. W. R. HUFF.

HUFF & LING,

SUCCESSORS TO W. R. HUFF & CO.,

Office 106 North Spring St.

TWO HOUSES

First-class places, bet. Ninth and Tenth sts.; all modern improvements; will exchange for other city property.

Large Boarding & Lodging House,

Good location; will exchange for Vernon property.

100 Lots in San Diego;

Will exchange for Los Angeles city property. Prices owing to locality.

Property in Michigan, Kansas, Missouri, Texas, Iowa and Other Eastern States;

Also in Oakland, Alameda, San Rafael and other portions of California for Los Angeles property.

Also Fine Place Just Outside City Limits

For property within 100 miles of Nodaway county, Missouri.

All kinds of city and country property for sale and exchange. oc30 1m

For Sale.

Two lots on south side of Sand street, at corner Prospect place, 60x130 feet. Price $1180.

Choice lot on west side of Beaudry street, 180 feet south of cable road, 60x155, to a 20-foot alley; $1000.

540 acres of land between San Rafael and Providencia ranch; last season in wheat; surface water near; fine soil, suited to grapes, apricots, etc.; nice bearing orchards and vineyards adjoining. Price, for choice, $35 per acre in 20-acre lots, net acres, no roads sold; terms, one-third cash, balance in one and two years, at 8 per cent.

4000 acres of land in Tejunga rancho, at from $5 to $100 per acre; abundance of irrigation water, as 800 acres will have the first right to and all that is necessary for its use out of five-eighths of all the water of the ranch, the other three-eighths belonging to the Monte Vista settlement; $20 per acre of the price of the irrigable land will be left on the land to be expended in improving the irrigation facilities. A flag station at a convenient point on the Southern Pacific railroad will be at once established. There is on the tract a beautiful cove in the foothills of 250 acres of irrigable land, surrounded by low hills, suitable for vines. This would make a beautiful place for a settlement.

Thousands of acres of land in the Antelope Valley, in lots of 160 acres, at from $1 50 to $15 per acre. The latter with irrigation water. Also a fine body of land for a colony, with townsite, on the railroad.

Several hundred acres of land two miles northwest of Orange at from $35 to $65 per acre. Irrigation right, about $12 per acre, in addition.

Five acres of land in the city, being river lot 6 of the Hunter Highland View tract, with four-room house, large barn, windmill, etc., for $1700. Long front and would subdivide well.

Land adjoining Evergreen Cemetery, in half-acre lots, for $75, facing on 80-foot street.

Eighty acres in section 33, ten miles northwest of Los Angeles city, said to contain living water, at $4 per acre.

40 acres of choice land in Monte Vista tract, with water right equal to any in the tract; a line of iron pipe guaranteed on two sides of the square, at $50 per acre.

I am willing to sell property and mean business.

M. L. WICKS, Rooms 1 and 4, Postoffice Block. oc16 d&wty

W.H.PERRY

Lumber and Mill Co.'s

Lumber Yard and Planing Mills,

COMMERCIAL STREET. oc11 tf

JAS. M. DAVIES, President. J. A. HENDERSON, Vice President. J. E. SMYERS, Treas. W. F. MARSHALL, Sec

DAVIES-HENDERSON

Lumber Company,

Dealers in

Lumber and Building Material

LOS ANGELES, CAL.

Yard, 130 First Street.

Lines of Travel.

Los Angeles & San Gabriel Valley RAILWAY.

Trains leave and are due to arrive at Downey Avenue Depot as follows:

Leave For	Destination.	Arrive From
† 8:45 am	Pasadena & Lamanda Park	† 9:05 am
† 3:00 pm	Pasadena & Lamanda Park	10:45 am
† 5:00 pm	Pasadena & Lamanda Park	4:37 pm
*10:15 am	Pasadena & Lamanda Park	* 9:37 am
* 5:20 pm	Pasadena & Lamanda Park	* 4:43 pm

† Daily except Sundays. * Sundays only.

L. BLANKENHORN, Gen. Frt. and Pass. Agt.

S. P. JEWETT, General Manager. oc18tf

Southern Pacific Company.

Time Schedule.

SUNDAY, Sept. 20th, 1885

Trains leave and are due to arrive at

LOS ANGELES

AS FOLLOWS:

LEAVE FOR	DESTINATION.	ARRIVE FROM
7:30 p.m.	Colton	12:30 p.m
8:30 a.m.	Colton	10:00 a.m
10:25 a.m.	Colton	10:15 a.m
2:00 p.m.	Deming and East / Express	12:50 p.m
3:40 p.m.	Emigrant	6:30 a.m
3:00 p.m.	El Paso and East	12:50 p.m
12:50 p.m.	San Francisco / Express	1:00 p.m
10:40 p.m.	Sacramento / Emig't	6:40 p.m
4:40 a.m.	Santa Ana and Anaheim	*11:40 a.m
3:20 p.m.	Santa Ana and Anaheim	9:00 a.m
9:40 a.m.	Santa Monica	8:10 a.m
*10:30 a.m.	Santa Monica	*4:10 p.m
4:30 p.m.	Santa Monica	5:00 p.m
10:00 a.m.	Wilmington	12:20 p.m
4:00 p.m.	Wilmington	9:20 a.m
10:00 a.m.	San Pedro	2:20 p.m
4:00 p.m.	San Pedro	9:20 a.m

*Sundays excepted. †Sundays only.

T. H. GOODMAN, Gen. Pass. and Ticket Agent.

A. N. TOWNE, General Manager.

E. E. HEWITT, Ass't Sup't, Los Angeles

P. C. S. S. CO.

GOODALL, PERKINS & CO., General Agents, San Francisco.

SOUTHERN ROUTES.

TIME TABLE FOR NOVEMBER:

Steamers.	Coming South: Leave San Francisco.		Coming South: Arrive San Pedro.		Going North: Leave San Pedro.		Going North: Arrive San Francisco.	
Santa Rosa	Oct.	31	Nov.	1	Nov.	3	Nov.	5
Los Angeles	Nov.	2	"	4	"	6	"	9
Orizaba	"	5	"	7	"	9	"	11
Eureka	"	6	"	9	"	10	"	13
Santa Rosa	"	10	"	11	"	13	"	15
Los Angeles	"	11	"	13	"	15	"	18
Orizaba	"	15	"	17	"	19	"	21
Eureka	"	17	"	19	"	20	"	23
Santa Rosa	"	20	"	21	"	23	"	25
Los Angeles	"	21	"	23	"	25	"	28
Orizaba	"	25	"	27	"	29	Dec.	1
Eureka	"	27	"	29	"	30	"	3
Santa Rosa	"	30	Dec.	1	Dec.	3	"	5
Los Angeles	Dec.	1	"	3	"	5	"	8

Steamers Santa Rosa and Orizaba go through to San Diego, leaving San Pedro on the dates of their arrivals from San Francisco.

The Santa Rosa and Orizaba call at Santa Barbara and Port Harford (San Luis Obispo) only on the route to and from San Francisco.

Cars to connect with steamers leave S. P. R. R. depot, Los Angeles, as follows:

With Santa Rosa and Orizaba, at 10 o'clock a. m.

With Los Angeles and Eureka, going north, at 4 o'clock p. m. railroad time, unless otherwise ordered.

Rates of Fare

FROM LOS ANGELES.

	Cabin.	Steerage.
To San Francisco	$15 00	$10 00
FROM SAN PEDRO WHARF		
To Monterey or Santa Cruz	14 00	9 00
To San Simeon	12 00	9 00
To Cayucos	11 00	9 00
To Port Harford	10 00	8 00
To Gaviota	7 00	5 00
To Santa Barbara	5 00	4 00
To San Buenaventura	5 00	4 00
To San Diego	5 00	4 00

Plans of steamers' cabins at agent's office, where berths may be secured.

For Newport Landing, via Santa Cruz, etc., freight steamers leave San Francisco about every two weeks, as tides serve on the Newport bar.

The Company reserves the right to change the steamers or their days of sailing.

For passage or freight as above, or for tickets to and from all important points in Europe, apply to H. McLELLAN, Agent, office No. 8 Commercial street, Los Angeles. mar8-tf

Atlantic and Pacific Transfer Co.

OFFICE 241 NORTH MAIN STREET, LOS Angeles. Delivers freight, baggage and merchandise. Baggage delivered throughout the city with promptness and dispatch. Pianos moved with care. Orders by Telephone No. 93 will receive prompt attention.

C. V. BOQUEST, Proprietor.

Educational.

Miss MARTIN'S

SCHOOL FOR CHILDREN,

No. 817 Flower st., between Sixth and Seventh sts. oc17

The Los Angeles College

FOR YOUNG LADIES.

For circulars and full particulars, apply to D. W. HANNA, A. M., President, jaly1 tf Corner Fifth and Olive streets.

WOODBURY'S

BUSINESS COLLEGE,

310 North Main Street,

Near Pico House, LOS ANGELES.

F. C. WOODBURY, Proprietor and Manager of Heald's Business College, San Francisco, for the past seventeen years, has opened

A First-Class Business College

Where Young Men and Ladies can acquire a THOROUGH, PRACTICAL

BUSINESS EDUCATION.

And also SPANISH, SHORTHAND and TYPE-WRITING.

For particulars, address

F. C. WOODBURY & CO., jy7 4m P. O. Box 1307, Los Angeles, Cal.

TAX NOTICE.

NOTICE IS HEREBY GIVEN THAT THE

STATE AND COUNTY TAXES

For the fiscal year of 1885-86 are now due and payable and will become delinquent on the

Last Monday in December

Next, at 6 o'clock p. m., and unless paid prior thereto

Five Per Cent Will be Added

To the original amount thereof and costs.

I will be in my office, 67 N. Spring st., opposite the Courthouse, in the city of Los Angeles, every day, except Sundays and legal holidays, from 9 a. m. until 5 p. m., for the purpose of receiving said taxes.

The law in regard to the collection thereof will be strictly enforced.

EL HAMMOND, oc31tf County Tax Collector.

GOWIE & THRAIKILL

PASADENA

Water Developing Company.

THE ATTENTION OF THE PUBLIC IS directed to this new company, both of the members having had remarkable success in striking water at Sierra Madre and Crescenta Canyada. We are prepared to dig wells, repair wells and pumps, tunnel for water, etc. Call at Swan's, Pasadena, or address P. O. Box 112, Pasadena, Cal.

GOWIE & THRAIKILL. oc13d&wlm

B. ZACHAU,

GERMAN CHIROPODIST,

Has located here in Los Angeles, and can be found at N. Beck's Barber Shop,

Corner Fifth and Spring Streets.

Office hours from 2 to 5 p. m. Corns, warts, bunions, etc., extracted quick in the best manner. Many years' practice in this profession enables me to give everybody satisfaction. Come and see me. oc18 1m

Denver Stables, 129 S. Spring

HAVING RENTED THIS STABLE I SHALL hereafter keep it as a sale, boarding and feed stable, and solicit the patronage of my old friends and the public generally.

GEORGE HERRICK.

I have on hand for sale a number of good horses, carriages and buggies, cheap. G. H. no5 1m

N. STAND KEY'S

Four-horse Wood and Coal Yard. Dealer in wood and coal, hay and grain. Delivered to any part of the city. Orders promptly attended to. Patronage solicited. 320 Fort st., bet. Fourth and Fifth. jal3 tf

Miscellaneous.

MONTE VISTA NEW COLONY AND HEALTH RESORT.

Located in a Beautiful Valley at the Base of the Mountains, Sixteen Miles Northwest of Los Angeles.

Choice Locality for a Quiet Home in the Shades of One of the Finest Live Oak Groves in Southern California.

NATURE'S SANITARIUM.—Dry, invigorating air; pure mountain water, abundant and never-failing. Elevation 1800 feet. Consumption and all kindred diseases cured without medicine.

POINTS OF EXCELLENCE.

First—Soil of unsurpassed fertility, adapted to the growth of all semi-tropical and deciduous fruits and vines.

Second—The best water of all and the largest supply per acre deeded with the land of any colony in this section.

Third—Prices 25 to 50 per cent lower than elsewhere.

Fourth—The healthiest spot to be found at the foothills or among the mountains.

This colony is only eight months old, and during this time over six miles of iron pipe have been laid for conducting water, and about one fourth of the entire tract has been sold to actual settlers. Health and pleasure seekers will find this a desirable spot to spend the winter or summer months. Those who desire to purchase land and make a pleasant home are invited to visit Monte Vista before purchasing elsewhere. For the accommodation of those who may desire to visit the colony a HACK LINE will make tri-weekly trips between Monte Vista and Los Angeles. Commencing October 19, will leave the Monte Vista Hotel Monday, Wednesday and Friday at 1:30 p. m., and arrive at Los Angeles at 4:30 same evening. Returning leave Los Angeles at 8 a. m., and arrive at Monte Vista at 11:30 same morning. Passengers may take the hack at either of the real estate offices named below. All expenses incurred by purchasers of land after leaving Los Angeles, including hack fare and hotel bills, will be deducted from the purchase price. The following real estate dealers residing in the city of Los Angeles are authorized agents for the sale of Monte Vista property.

PICKET & KELLEY, 303 NORTH MAIN STREET.

WILCOX & ROBBINS, 34 NORTH SPRING STREET.

Applications for circulars or information can be made to either of these agencies or C. HOWES, Los Angeles National Bank, or

SHERMAN PAGE,

Postoffice Box 1093. Los Angeles. oc19

A GREAT OPPORTUNITY.

POSITIVELY SELLING OUT.

On account of retiring from the Clothing Business I will offer to the public my entire stock, consisting of the most seasonable and fashionable clothing, especially selected for the Fall and Winter Trade. Also a full line of

Gents' Furnishing Goods,

And a large assortment of Hats and Caps. In order to carry out this programme the above mentioned stock is

TO BE CLOSED OUT AT SHORT NOTICE.

I offer to the public exceptionable opportunities to supply their wants. Fixtures and Show Cases for sale and store to let.

H. SUSSKIND,

No. 52 North Main St., Opp. Courthouse. oc31 1m

DR. U. SMITH

ALLEN BLOCK,

Corner Temple and Spring Sts.

Gold Fillings

From the smallest to entire crowns, made with gold guaranteed to stand the test of time and use.

Artificial Teeth Inserted

On rubber, celluloid, gutta percha, silver and gold. Gold, for health and durability, is preferable.

Painless Extraction.

DR. SMITH has recently invented and constructed an improved apparatus that will, IN THE SECOND make the most aching teeth and the most painful gums as insensible as a stone ... manner of extracting to all classes—children and adults—absolutely painless and harmless. ...

Koster's Bakery,

Ice Cream, Coffee & Oyster Parlors

—AND THE—

HANDSOMEST IN THE STATE.

Hollenbeck Block,

SPRING STREET. oc31

ALHAMBRA.

Parties wishing to buy fine improved fruit ranches or small homes convenient to Los Angeles, will do well to come to Alhambra, in the

FAR-FAMED AND BEAUTIFUL SAN GABRIEL VALLEY.

Only seven miles from Los Angeles. Finest land in the State. S. P. R. R. running through the tract. Excellent chances for parties with capital. Hotels, more stores, etc., needed. Call on or address

oc21 1m *G. B. ADAMS & SON, San Gabriel, Cal.*

HAYDEN & LEWIS COMPANY,

MANUFACTURERS OF AND JOBBERS IN

SADDLERY, SADDLERY HARDWARE, CARRIAGE TRIMMINGS,

HARNESS AND SHOE, LEATHER, FINDINGS, ETC.,

123 and 125 Los Angeles Street, Los Angeles, Cal.

Factories at Newark, N. J.; Columbus, Ohio; Auburn, N. Y.; St. Louis, Missouri. oc20 1m

Acorn Stoves and Ranges.

A is for Acorn, the best of all Stoves.

C FOR the Comfort they're sure to send;

O is for Ovens which bake in big loaves;

R is for Ranges in styles without end;

N FOR a Name to each housewife so sweet, should these magic five letters her eye chance to meet.

Having secured the sale of these celebrated Stoves and Ranges we should be pleased to have you call and examine for yourselves of the fact that they are unequalled for Beauty, Quality, Durability and Economy in operation. We guarantee them to do more work in less time and with less fuel, and to give more general satisfaction than any other stoves made. See and you will buy.

CHAPMAN & PAUL, Agents, 12 and 14 Commercial Street.

The best assortment in the city of Gasoline or Oil Stoves, Crockery and Glassware, Oil and Gasoline. Plumbing and Tinware a specialty. july28 tf

500

FOR SALE—Five hundred of the most desirable HILL LOTS, many of them perfectly level. They will be sold at

Fifty per cent. Less than Their Intrinsic Value.

As these lots were purchased many years ago from the city direct, by the acre, in large quantity, it enables me to offer this great bargain.

Many of these lots are fronting on graded streets, and they are only from five to fifteen minutes' walk from the Courthouse; all supplied by the Beaudry Water Works.

Apply to

V. BEAUDRY,

201 New High Street.

jun19 tf

CRANDALL & CROW,

Nos. 30 and 32 North Spring Street.

MANUFACTURERS OF

Mantels, Grates, Stoves, Ranges and Heating Stoves,

HOUSE FURNISHING GOODS IN ALL LINES.

Have on sale now the most complete assortment in their line ever shown in Southern California. no7tf

FURNITURE AND CARPETS

Matting, Wall-Paper, Shades, Lace Curtains, Etc., Etc.

THIS IS THE CHEAPEST PLACE IN TOWN.

Second-hand Goods Bought and Sold

WM. S. ALLEN, 32 SOUTH SPRING ST. jun11 tf

HOLMES & SCOTT, FUEL DEALERS, 157 S. SPRING ST.

Keep a well selected stock of dry wood, hard and soft; three grades of coal, Wellington, Sydney and Santa Ana; a full stock of charcoal and coke for tailors' and laundry use. Also hay and grain of all kinds at market prices. Investigation proves that even in warm weather the old reliable fuels, wood and coal, are cheaper than any of their many substitutes. Telephone 198. Prompt deliveries to all parts of the city.

COAL. WOOD. COAL my8tf

HAVE YOU SEEN THE

FALL CLOTHING

—JUST RECEIVED BY—

ABERNETHY & CO.?

They have nobby suits in the very latest styles and patterns for youth, boys and children at

No. 78 North Spring Street. oc11 1m

PASADENA RAILWAY TRANSFER COMPANY.

Hacks and carriages at all trains of the Los Angeles and San Gabriel Valley Railroad. Passengers and Baggage conveyed to and from any part of the colony, or any point in its vicinity, at reasonable rates. Also do a regular Transfer business. Any goods ordered to be ... An agent of the Transfer Company on the train. ... Stable of the Los Angeles ... Pasadena ... (oc31 1m)

FOR SALE—REAL ESTATE.

FOR SALE—A nice cottage of 4 rooms; fine garden, barn and chicken house; a bargain. Price $1250, part cash balance on time. Apply to BEATTIE & BENDER, real estate agents, 7½ N. Main st. no12 1w

FOR SALE—Five elegant large level lots, 50x155 each, fronting on Ventura and Pacific avenues, near Agricultural Park. Will sell very cheap. Also three acres on Adams street at very low figure. Inquire of H. T. FINNEY, Room 1, Opera House Building. no12 4t

FOR SALE—Five-room house, bath, pantry, closets; lot 60x165; finely improved, splendid location; owner on premises. 119 S. Workman st., East Los Angeles. no12 3t

FOR SALE—Fine furnished house; a bargain; 7 rooms, with bath, etc.; lot 50x160, with shade trees; near street cars and electric light. KITTREDGE & OLIVER, 111 W. First st. no11 4t

FOR SALE—$25; beautiful home at Orange of 10 acres; half in raisin grapes 4 years old, and half in oranges 7 years old; nice house and large barn; 10 shares of water; cypress hedge and pepper trees; will exchange for house and lot in city. Address H. J. CUSHING, 318 Pearl st. no11 1w

FOR SALE—A very handsomely finished new house of 9 rooms; latest style decorations; in fashionable part of city; no cheap property surrounding it; $8000. Apply at 43½ S. Spring st. no11 3t

FOR SALE—Cottage house, 4 extra large rooms and closets, on corner lot on Hill st.; very desirable; $3700. Apply at 43½ S. Spring st. no11 3t

FOR SALE—Finely situated building lots in East Los Angeles for $350, on the installment plan; see them before buying. PIERCE BROS., East Los Angeles. no3tf

FOR SALE—A delightful also a profitable fruit farm of 8 acres, 1½ acres oranges, 2 acres raisin grapes, 3½ acres assorted fruit, ¾ acre alfalfa, all in full bearing; house 6 rooms and bath; horse, cow, pigs and chickens, and buggy and other farm tools; situated just outside of city; will be sold cheap on account of departure. For further particulars address P. O. Box 859. no8 1m

FOR SALE—Four houses and lots, Downey ave., East Los Angeles; three five acre tracts land at $150 per acre. Address P. O. Box 751, T. C. MARKS. no7 2w

FOR SALE—From two to seventeen acres choice land, well stocked with deciduous fruits; one mile west of University, on Santa Monica railroad. E. P. JOHNSON. no7 1w

FOR SALE—Ten acres in Glendale; 5½ miles from courthouse; plenty of water. Inquire of E. B. RIVERS, with Burch & Boal. no7tf

FOR SALE — Cheap, a desirable corner house and lot on Pearl st. For particulars address H., Times office. no11 2t

FOR SALE—Alfalfa, corn and pumpkin land, 12 miles from Los Angeles, on railroad; no fever and ague; no irrigation needed. Come and see for yourselves. G. A. MILLARD, Real Estate Agent, Compton. no6 1m

FOR SALE—A good bargain, three business lots on Alameda st., near First; price $1200 each; three good building lots on Garey st. (two streets below Alameda) $475 each; must sell soon. Apply to JAMES MONTGOMERY, jeweler, 22 S. Spring st. no3tf

FOR SALE—Or exchange; choice Pasadena property for Los Angeles property. ED. L. FARRIS, real estate dealer, Pasadena. no1 10t

FOR SALE—An unapproachable bargain in a suburban home site, at rock bottom figures; 6⅔ acres choice land, under city ditch, with two wells; has lovely building site near station at city limits on Pasadena ave; would sell at double the price if subdivided. Look at this before it goes; a real speculation here; $2500; $1500 cash, balance in two years. C. WHITE, No. 5, Nadeau block. oc28tf

FOR SALE—Desirable residence property on Temple st., near business center; house 7 rooms, closets, bath, cellar, etc.; all or part of furniture for sale; terms easy. Call at premises after 1 p. m., 207 Temple st. Also for sale a house and lot on Hill st., bet. Second and Third. oc27tf

FOR SALE—New 3-room house and three corner lots, cor. Eighth st. and Vernon ave., four blocks west of Pearl; good rustic barn and water throughout; grapes and fruit trees; price $1500; decidedly cheap. Inquire of ROBT. PAULSEN, on premises. oc24 1m

CAN BE FOUND at 31½ First st., some choice investments, some nice sightly blocks and lots; also lands improved and unimproved, and a nice stock ranch, with plenty of water; also one good place for a small colony. HAMMELL & COX. oc16 1m

FOR SALE—$1000 margin; 5 acres adjoining Los Angeles level land; house; well, under water ditch, at depot; for a few days only at $3000. Room 12, McDonald block, No. 26 N Main st. COTTON BROS. oc15tf

FOR SALE—Three choice level lots, each 40 by 120; favorably situated within ten minutes' walk of the Postoffice; no grading or street assessment work required; price very low; title perfect. Inquire at 22 S. Spring st. oc15tf

FOR SALE—Or Rent—800 acres of good Temescula land; for sale or rent in small tracts. Apply to BROWN & ADAMS, 18½ S. Spring st. se12 tf

FOR SALE—Or will exchange for city property, from 3 to 7½ acres moist land, 1¾ miles west of University; variety of fruit in bearing; gum grove; fine well of water; good barn; boxhouse, etc. WALKER, House Mover, 320 San Pedro st. au22 tf

FOR SALE—MISCELLANEOUS.

FOR SALE—Any one wishing fine mountain comb honey can get the best by calling upon WM. OSBORNE, Eureka Stables, Fifth st. no12 3t

FOR SALE—At a bargain; complete outfit for housekeeping. Inquire at 14 Bloom st., near Chavez. no11 3t

FOR SALE—Christmas cards for foreign mail, at OLMSTED & WALES'S, 19 W. First st. jun22

FOR SALE—Dirt cheap; hack, coupes and harness; all in fine condition. Will sell or trade. Call Grand Central Hotel office. oc30 tf

FOR SALE—A new pole, all complete, for a light buggy, at Temple street stables. COOPER.

FOR SALE—A lot of old newspapers, suitable for wrapping, for sale cheap. Apply Times counting room. tf

FOR SALE—LIVE STOCK.

FOR SALE—Pony, saddle and bridle, for $15; pony smart; saddle nearly new; must be sold at once. PLATT BROS., 77 S. Los Angeles st. no11 2t

FOR SALE—Choice family cows constantly on hand; superior butter cow at a bargain; must be sold; owner leaving State. Cows and horses handled on commission. Will keep a good team till sold for privilege of using at light work about town. PLATT BROS., 77 S. Los Angeles st. no11 3t

FOR SALE—Two fresh cows, one good spring wagon, horse and harness, and a nice lot of chickens. I will sell cheap. Second house west of Figueroa st., on Washington. no7tf

FOR SALE—Eleven head cattle; one fine brood sow. T. C. MARKS, Box 751. no7 1w

FOR SALE—A fine large carriage horse; gentle, perfectly reliable and accustomed to a lady's driving; with good phaeton, new harness and robes. Apply to Mrs. H. S. BROWN, 220 S. Fort st. no7tf

FOR SALE—First-class gentle family horse, 8 years old. Inquire of the owner at No. 109 N. Charity st. oc27tf

TO LET—ROOMS.

512 SOUTH SPRING ST.—Two front rooms to let. no12 6t

216 SECOND ST.—Furnished rooms. no11 2t

117 N. OLIVE ST.—Desirable housekeeping rooms. no10 1w

220 S. FORT ST.—St. Helena House, sunny rooms, neatly furnished; first class location. no10tf

4 SAND ST.—Furnished rooms for light housekeeping and lodging. no7 1w

44 S. CHARITY ST.—Nicely furnished front room; on the hill. no7tf

226 N. FORT ST.—Pleasant furnished rooms on the hill. no7tf

9 N. OLIVE ST.—Nicely furnished rooms. no6 1w

31 N. MAIN—Furnished rooms to let. no4 1m

319 TEMPLE ST.—Four or five unfurnished rooms for housekeeping. no3tf

132 S. OLIVE ST.—A fine furnished bed room, with or without parlor; new house and new furniture; housekeeping privileges. no1 2w

203 MAIN ST.—Cor. Third; first-class rooms, centrally located; rent reasonable to desirable parties. oc31 1m

PARK MANSION, newly furnished rooms, single or en suite; pleasant location; fine view; prices moderate. 231 New High. se30 6m

TO LET—HOUSES.

TO LET—A nice 6 room house; location good; all or part of furniture for sale; also 88 acres to rent. J. W. BROWNING, No. 7 S. Main st. no7 3t

TO LET—Furnished cottage. Apply J. M. LASHBROOKE, 125 N. Spring st. no7 3t

TO LET—Furnished house of five rooms, 711 Seventh st. Inquire 527 Flower st. no6 1m

TO LET—Cottage of three rooms; $10 per month, with water; also pleasant sunny furnished rooms. Inquire at 633 Pearl st., bet. Seventh and Eighth. no5 1m

TO LET—House of four rooms, with bath, pantry, hall and woodshed. Corner Eighth and Flower sts. no4 1w

TO LET—MISCELLANEOUS.

FOR RENT—Store on Spring st. Nice 5-room cottage, Fourth and Hope sts. Apply McKOON, PENNY & BRODTBECK, No. 19 N. Spring st. no11 6t

TO LET—125 acres, 14 miles from city; 50 head milch cows; 35 acres alfalfa; superior piece. Call at 16 N. Main st. no11 5t

TO LET—A ranch of thirty acres, six miles from courthouse, at the Cahuenga foothills; furniture, cow and chickens for sale; rent free. Inquire at 22 S. Main st. no8tf

TO LET—Desirable store room: McKOON, PENNEY & BRODTBECK, 19 N. Spring st. no8tf

TO LET—Steam power and building, cheap. SOMES & WILLIAMS, 12 W. First. oc20 1m

FOR EXCHANGE.

FOR EXCHANGE—Two large incubators, one 500 and one 700 egg capacity, for burros or any property. T. C. MARKS, Box 751. no7

FOR EXCHANGE—Eighty acres finest land in Florida for Los Angeles property, improved or unimproved; land located one and a half miles from county seat of Levy county; a splendid live town on main railroad and only 24 miles from Cedar Keys, the great shipping port; no better county or fruit country in the State. Call or address 1213 Downey ave. oc7tf

MISCELLANEOUS

TRY Miss L. HINCKLEY'S guava jelly, quince marmalade, etc., Twelfth and Flower sts. no12 2w

REMOVAL—Dr. K. Brunson, veterinary surgeon, will be found at 30 Buena Vista st., Los Angeles. no4tf

WANTED—SITUATIONS.

SITUATION—By man and wife just from the East, in private family or hotel. Address B., Times office. no12 2t

CLERK—Situation in a bakery or candy store, by woman lately from the East. Call or address E. E., 217 New High st. no12 1t

SITUATION wanted by a colored boy, 18 years old, to take care of horses, lawn or anything about the house. Address M. J., this office. no11 2t

COOK—Situation wanted by a first-class cook or housemaid. 33 S. Main st. no6 3t

WANTED—HELP

WANTED—A middle aged woman, to take care of a child 21 months old, and to make herself generally useful. References given and required. Address 325 S. Fort st. no12 tf

WANTED—Ten first class miners and a blacksmith. Apply to ANDREW RASBIG, Depot Hotel. no11 1t

WANTED—An English girl or woman to do general housework for small family. Apply at 916 Olive st. no11tf

WANTED—Young man as salesman, one with experience in notions and dry goods; references required. Address L. D., P. O. Box 1107. no10 3t

WANTED—Women for desirable places; men for skilled and common work. For sale good business opportunities. HYDE'S Employment Office, 35 S. Spring st. oc22 1m

WANTED—Women wishing employment; places promptly secured by calling on Mrs. C. W. DOW, Room 15, Downey Block, Female Employment Office. oc7tf

WANTED—Profitable employment always for men and women at REID'S, Room 5, Postoffice building. se19tf

WANTED—MISCELLANEOUS.

WANTED—Immediately, a suite of rooms by a man with wife and baby, one furnished for bedroom and the other carpeted for kitchen. Address "W. B. G." Times office. no12 tf

WANTED—To borrow, $1500; on a No. 1 real estate security for two years, at 10 per cent; no commission paid. Address P. O. box 1312. no12 3t

WANTED—One or two choice building lots on Hill or Olive sts.; state price, size of lots and location. Address HENLEY, Times office. no11 3t

WANTED—Rooms and board on the hill for myself and wife in private family where there are not any other boarders. Please address M. M. K., this office. no10 2t

WANTED—Horse and buggy in exchange for cash and Encyclopedia Britannica, morocco binding, latest edition, perfectly new; or will sell the books cheap. Can be seen at STOLL & THAYER'S, Nadeau block. no7 6t

WANTED—To purchase, an interest in a band of thin cattle, I will furnish pasture. M. KELLEHER, surveyor, 17 N. Main st., Los Angeles. no5 1m

BUSINESS OPPORTUNITIES.

FOR SALE—A neat, well-established lodging house, in a good locality; rooms all occupied by steady, permanent roomers; this is a splendid chance for any single man or married couple with a small capital, to make a good living; reasons for selling satisfactorily explained. Address C. G., Times office. no10 Tu Th Su

FOR SALE—A light remunerative business; cheap for cash. Apply to F. H., box 841 P. O. no11 1m

FOR SALE—A well-established, light, honorable, well-paying business; small capital required; about $1000. Call at once on LAMB & GRIFFIN, 19 W. First st. no10tf

FOR SALE—Exceptional business chance. Proprietor of a first-class lodging-house obliged to dispose of it on account of ill-health. For particulars apply 221 N. Main st. no10tf

FOR SALE—The furniture of a first-class boarding house; all new; centrally located; containing 16 rooms, all occupied. Address at once, P. O. Box 882. no8 1m

FOR SALE—Lodging house; one of the best in the city; near postoffice; will sell below cost, or will exchange for city property and pay difference, if worth it. Address LODGING HOUSE, Times Office. no6 1w

AN established manufacturing business wants a manager; a competent person with $3000 to $5000 can secure a desirable position and profitable investment. Parties wishing to investigate address MANUFACTURER, box 477. oc22tf

ROOMS AND BOARD

THE ORANGE GROVE FAMILY MANSION, No. 35 Orange st., Los Angeles, Cal., is now prepared to receive guests. Is beautiful in location; high and healthy, with elegantly furnished sunny rooms, with first-class table; hot and cold baths; use of piano free. Price $6 to $12 per week. Central street cars. no11tf

TO LET—Rooms and board at 315 Temple st.; no Chinese cooking; gentlemen and their wives preferred. no10 1w

TO LET—Furnished room and board at 822 Downey ave., East Los Angeles. no7 1w

221 S. MAIN ST.—Pleasant sunny rooms; good table; prices reasonable; everything first-class. MRS. E. W. HOLLINGSWORTH. no6 tf

TO LET—Furnished rooms, en suite or single, with board, 436 S. Spring st. Mrs. M. A. EDMUNDSTON no1 1w

TO LET—Rooms, single and en suite, with board; southeast cor. Spring and Fourth sts. MRS. TANEY. no1tf

TO LET—Rooms and board; half a block from Sixth st. cars. MRS. FENTON, 859 Hill st. oc29 2w

JOHNSON MANSION—Rooms single or en suite, with or without board. 131 New High st. oc21tf

THE HERMOSA VISTA—Is ready for guests. It is beautifully located in South Pasadena, and has every advantage in point of comfort and location. oc16 1m

123 COURT HOUSE—Furnished sunny rooms with board. Mrs. A. G. Van Trees. oc18 1m

KIMBALL MANSION—No. 131 New High st. Most convenient and pleasantly situated; elegantly furnished; good cooking and attendance; strictly first-class. THOS. PASCOE, Proprietor. oc15 1m

MONEY TO LOAN.

$20,000 TO LOAN—In one sum; also smaller amounts as desired. BENT & ROWAN. au30

MONEY TO LOAN—On first-class real estate security. McKOON, PENNEY & BRODTBECK, No. 19 N. Spring st., opposite postoffice. au23 tf

LOST.

LOST—A San Pedro and Downey book of railroad tickets. Finder will leave it with CONDUCTOR PECK, and receive reward. no11 3t

FOUND.

FOUND—A rodometer. The owner will please call at Times office. no12tf

Special Notices.

Land Wanted in Southern California.—Any one owning a large tract of land for sale, suitable for colonizing purposes, located close to railroad communication, with water rights, and at a reasonable price per acre, will please communicate particulars of same to J. H. FISH & CO., 526 California st., San Francisco. no8 1w

Dividend Notice.—At a meeting of the Board of Directors, of the Los Angeles Electric Company, held Nov. 4, 1885, the regular monthly dividend (No. 3) of six (6) cents per share was declared, payable at the office of the company, on TUESDAY, Nov. 24, 1885. Transfer books will close on Friday, Nov. 20, 1885, at the hour of 3 o'clock p. m. Office, Room No. 6 Schumaker Block, opposite postoffice, Los Angeles, Cal. CHAS. H. HOWLAND, Secretary. no6 td

ADAMS BROS., DENTISTS.

23 SOUTH SPRING STREET

Between First and Second.

GUARANTEE TO DO FIRST-CLASS work, and use the best material known to the dental profession, at the following prices:

FILLINGS.

Gold	$2 00
Silver, amalgam and platina	1 00
Bone, for front teeth	1 00
Teeth cleaning	1 00

Absolutely Painless Extraction of Teeth.

By vitalized air	$1 00
By nitrous oxide	1 00
By laughing gas	1 00
Teeth extracted without gas	50

Under one administration of either of the gases from one to twenty teeth can be extracted without causing the patient the least particle of pain. There are no bad after-effects from the gas.

BEST SETS OF TEETH

On Rubber or Celluloid $8 00

We guarantee to give a perfect fit, and to use the same material in these plates that other dentists charge from $10 to $20 for. These teeth will last a life-time.

Teeth taken out and new ones put in the same day.

Adams Bros., Drs. D. S.,

Dental Rooms at Head of Stairway, 23 South Spring street. Office open Sundays from 10 a. m. to 12 m. july31 tf

Important to Home Seekers.

CALL ON

J. H. NORTHCRAFT.

At 246 N. Main Street,

BAKER BLOCK,

And get information about FRESNO, CAL., LANDS; more water and cheaper lands than any other portion of the state. The place for a man with small capital to get a home CHEAP. Call and get pamphlets, circulars and prices of LAND. no7 1m

TURKEYS

WILL BE DELIVERED TO THOSE wishing them one or two days before Thanksgiving, if they address me by postal card.

no8 2w *J. W. POTTS.*

McBRATNEY & HOWRY,

Funeral Directors

AND EMBALMERS,

NO. 40 NORTH MAIN STREET. apl tf

W. R. PHELPS, CARPENTER AND BUILDER,

Office and store fixtures a specialty; also general jobbing.

118 COMMERCIAL STREET. no11 tf

Weather Report.

Local Bulletin.—At 4 a. m. yesterday the thermometer registered 51, at noon 71, and at 7 p. m. 56. Barometer for corresponding periods, 29.98, 29.98, 29.98. Maximum temperature, 72.1; minimum, 49.8. Weather at 7 p. m., clear.

Signal Service Indications—[By telegraph from San Francisco at 8 last night.] Indications for the succeeding thirty-two hours: North Pacific Coast, cloudy weather and rain, southerly winds, fresh to brisk along the coast. Middle Pacific Coast, fair weather, northwesterly winds. South Pacific Coast, fair weather, northwesterly winds.

THE CITY.

Dots.

Kan Koo, 238 North Main street.

Money to loan, Wilcox & Robbins, and no attorney fees to pay.

Fare is only $2.75 for the round trip excursion, by rail to Pasadena and stages through the sights.

Dr. Todd, dentist, Nadeau block.

Money to loan, F. H. Barclay.

Offices for rent, Wilcox & Robbins.

The New York Bazaar is a popular place for shopping. Stock kept in good order and prices low. 52 N. Spring street.

Warm, sunshiny and beautiful, South Pasadena offers every inducement to strangers to make their home at Hermosa Vista, a first-class house.

Take this morning's train if you would like to attend the sale at San Pedro. John C. Bell, the auctioneer, sells a number of cheap residences, very appropriate for the summer, and make nice residences for the winter. Cottage by the sea. From these cottages, also every lot commands an elegant view of the ocean, bay, harbor and Catalina Island. The Atlantic and Pacific will have their road built inside of six months. San Pedro will then be the great grand terminus from the States. Sale takes place on the ground at 2 o'clock.

BRIEFS.

The Santa Rosa sails south to-day.

Three deaths in the city yesterday.

Yesterday brought a heavy incursion of Easterners.

James Doyle is under $250 bonds for making threats.

There was a heavy rain in the Tehachepi mountains, Tuesday.

The Courthouse is already internally decorated with stoves.

The Wiehart manslaughter trial begins to-day before Judge Cheney.

Excavation has been resumed for the Wilson Block on First street.

Christine Tomlinson, adjudged insane, will be taken to Stockton to-day.

The Supervisors advertise for bids for a bridge across the Santiago creek.

The saloon men and their sympathizers are registering as voters very fast.

A comforter, quilt and pillow are reported stolen from J. C. Anderson.

Council is expected to go out at 3 p. m. to-day to view the J. J. Phillips land.

The Illinois Association will be launched at 2 p. m. to-day, in room 28, Baker block.

Ah Poo was arrested by Inspector Corres, yesterday, for violating the scale-bug ordinance.

The last batch of arrested liquor-dealers comes up before the Mayor this morning to plead.

Justice Ranney has transferred the cases of the twenty-eight tan-players to Justice Austin's court.

The first "ladies' night" of the Los Angeles Athletic Club, to-morrow evening, should not be forgotten.

J. Ponyfourcat was the only defaulting saloon-keeper arrested yesterday. Officer Romans brought him in.

The Eagle Corps is drilling twice a week, in preparation for a grand display when the new hall is ready.

Myra Bell writes denying that she took poison for anyone's sake, or took it at all. She says she had been drinking, but never took any poison.

Thomas McCue, charged with robbing a Chinaman in the Fountain saloon, was discharged yesterday, but is still to be examined for battery.

Belle Brandon, the Sonoratown robber-siren, was found guilty in Judge Cheney's Court yesterday, and is morally certain of a long term in San Quentin.

The soiled dove reported to have been robbed of $3500 at the Washington Gardens, showed a police officer the money yesterday, saying she had found it again.

Rosa Williams and Nellie Fillmore, the Los Angeles street sirens charged with the $401.50 robbery, were held for trial yesterday, by Justice Austin, in $1000 each.

Officer Davis pulled in a fellow calling himself Robt. Kennard, who had a large pasteboard box full of gold-plated breast pins, etc. He is held to see whence the jewelry came.

A. B. Ausherman, one of the non-voter saloon-keepers, registered yesterday. When asked his occupation, he hemmed and hawed for a couple of minutes, and then said he was a farmer.

McCalkin, who tore Officer Demounet's coat, was yesterday sent up for thirty days. The judge complimented Demousett for not clubbing the club-worthy prisoner, but the $50 coat is not soothing.

Twenty-seven deeds, eleven mortgages, nine releases, nine miscellaneous papers and three marriage licenses—H. J. Millard to L. E. Payne, J. H. Linkletter to L. Bassett, and M. J. Holland to M. E. Garrett—were filed with the County Recorder yesterday.

PERSONAL NEWS.

E. J. Baldwin and wife will arrive from the north by this noon's train.

S. C. Lawton and B. S. Garber, Ohioans both, are at the Depot Hotel.

Colonel E. E. Hewitt returned yesterday from an inspecting tour to Sumner.

Postmaster J. W. Green and wife will get home from San Francisco this noon.

Leota Meit and wife start, Saturday, for a month's visit to Paso Robles Springs.

Joe McCall, General Western Passenger Agent of the Erie Railroad, is at the St. Elmo.

James T. Brown, the poultry man, left yesterday for Portland, Oregon. He will be absent a few weeks.

D. M. True, Los Angeles agent for the Niagara Falls Short Line, got home yesterday from San Francisco.

J. R. Boal, Dr. J. Mills Boal and Robert Boal have gone to the Antelope valley to take up some government land.

J. E. Clarke of the Pasadena Union, now secretary and commissioner of the Southern California Immigration Association, has taken an office in this city.

At the St. Elmo: F. G. J. Margetson, San Francisco; James A. Cole, A. F. Whitaker, Colton; P. James, Anaheim; P. M. Blumenthal, San Francisco; H. C. Fidler, Santa Ana; Joseph Leighton, Montana; Leon E. Price, San Francisco; Mrs. G. W. McQuire, Cleveland, O.; John H. Boyce, E. J. Stoltz, New York; P. Hirshfeld and wife, Los Angeles; P. W. Stanford, J. W. McCall, Alex. Jones, San Francisco; George P. Clark, Pasadena.

At the St. Charles: Mrs. F. B. Foss, Chandler S. Lee, Miss Fannie Giffe, New York City; A. H. Jones, Providence, R. I.; Edwin A. Whiting, Pomona; Mrs. V. G. Thompson and daughter, Baltimore, Md.; J. Gardner, San Francisco; Mrs. M. B. Colman, Montesano, W. T.; Mrs. Westerbey, Detroit, Mich.; Emma J. Keil, Riverside; J. A. McKuster, Boston, Mass.

Enlargement of Premises.

Private sales of boots and shoes at auction prices. Lewis Bros.' Compulsory Sale.

A Chance at San Diego.

San Diego property is booming, and Charnock & Woodard have a choice list of properties in that city. Among the lot, they have 100 lots which they are authorized to offer for sale for a few days at $2000. They are worth $5000. Call and examine the only set of maps of above city and county in this city.

Enlargement of Premises.

Two pairs of shoes for the price of one pair. Lewis Bros.' Compulsory Sale.

Enlargement of Premises.

Boot and shoe dealers will find it to their advantage to visit our house and learn our prices, as we positively say they are far less than same goods are being sold by any jobbing house. Lewis Bros.

Temple Street Cable Road.

The Directors of the Temple Street Cable Railway Company met yesterday morning, and formally organized. It was decided to levy an assessment of ten per cent. immediately, and as soon as the money is in the treasury work on the road will be commenced.

Enlargement of Premises.

The crowds of eager purchasers who were with us all day yesterday are positive proof that we are doing what we advertise. Lewis Bros.' Compulsory Sale of Boots and Shoes.

Wedding Last Evening.

Last evening H. I. Millard, a well-known singer, of Los Angeles, and Miss L. E. Payne, late of Wisconsin, were united in marriage at 1243 Hill street.

Enlargement of Premises.

The greatest of great sales. Lewis Bros.' Compulsory Sale of Boots and Shoes.

LITTLE INTERVIEWS.

Straws on the Wind of Public Opinion.

An S. P. R. R. official: "Yes, the thing is coming. We haven't the time-table made out yet, but before this month is over, you'll see through A. and P. trains running into this depot as sure as you and I are talking."

* * *

Another ditto: "This through connection by the Atlantic and Pacific, which Los Angeles will have in a few days, will be a hard thing for our road to buck against. I think we shall hold the freight business pretty level, for we have the choice of two routes, the Southern Pacific for cold weather, and the Central Pacific for hot weather. But this new deal will chisel us out of a lot of passenger business."

* * *

A lawyer: "So the A. & P. will begin to run through trains into Los Angeles the last of this month, eh? That will be a wonderful thing for us here. And how sick it will make San Diego feel! She has been crowding her inner consciousness with the fond hope that when that last spike was driven she should be the metropolis of the southern coast and Los Angeles be left a backwoods settlement. Now the fact is, Los Angeles is the point to which the A. & P. has been aiming to come—to which it *has* to come. And now the plan is unfolded within three days after San Diego gets her long-awaited connection. Los Angeles is the western terminus of the A. & P. system, and San Diego will be on a little spur road!"

* * *

Phil. Hirschfeld: "Yes, just back from San Francisco. It is very dull there, in a business way. The jobbing trade is away below par. The jobbers ought to be doing a very heavy business now, but they are not. A good many houses will go out of business this season. The cause? Well, it is that they have been and are being cut off from a great amount of territory whose trade was formerly tributary to them. I think San Francisco is duller in proportion than Los Angeles."

* * *

A courthouse deputy: "That was pretty rich about the Grand Jury kicking on the liquor and cigar bills for the county hospital, eh? I'll bet the Grand Jury spent more for whisky while it was in session than the county does in three months. Why, they had a demijohn in there all the time."

* * *

A wealthy and widely-traveled Cincinnatian: "I am glad to see the stand of the TIMES on the high-license question. I always go in for decency, and like to see a paper that can't be backed out of standing up for what is right and clean. I don't favor prohibition, but high license is a fair and proper remedy for ills which the saloons undoubtedly cause. It is what the whole country is coming to very fast. You'll find high license in successful operation in the best cities in the country."

* * *

A policeman: "If those who have to carry out the law do their duty without weakening, the city will win the high license fight. If high license can be enforced in Chicago, and even little San Bernardino, I reckon it can be here."

* * *

A prominent peace-officer: "There is trouble brewing for this city on the Chinese business, and when it comes, a lot of people are going to get killed. We sha'n't get off as easily as Pasadena did, for there is a big mob element here. What the city ought to do is to supply a couple of Gatling guns, and have forty or fifty men with shot-guns, who could turn out at a moment's notice. If such a force were provided, there never would be a mob here in the world."

* * *

A policeman: "You can't get any saloon man to say *he* can't afford to pay a $50 license; it's always the others he thinks of. Why, the profit on whisky is 1000 per cent.; on beer only about 100. I've been in the business myself, and know its tricks. For a fact, the best saloon men here don't kick at high license, only to be popular. For their own part, they'd sooner have it, because it would help close up the dives and hell holes."

BOYLE HEIGHTS CABLE ROAD.

A Project to Abandon First Street and Take Aliso Avenue.

The meeting to inaugurate the First Street and Boyle Heights Cable road enterprise, night before last, was a success, and it seems probable the road will be built. The course that the First street and other property-owners on this side of the river chose to pursue was most singular and unfortunate. Of all sections of the city, First street and its neighborhood stand most in need of street-car accommodations. The population is large, and the inconvenience caused by the lack of travelling accommodations is greatly complained of, and in view of the enterprise shown by other sections in providing cheap and rapid transit it is not strange that property is steadily depreciating on First street; and rents declining. Under these circumstances it would naturally have been expected that the property-owners would have been quick to take advantage of the golden opportunity offered them and assist an enterprise which would have made their real estate as valuable as any in the city. Yet the fact remains that of the $40,000 subscribed Tuesday night, only a little over $1000 came from this side of the river. It is understood that the Boyle Heights people intend to have the road, but they say they will not build it for the benefit of First street, especially when the people of Aliso avenue have already guaranteed from $30,000 to $50,000 if the line is changed to their route. This route is not quite as desirable as that of First street, but it will certainly be the choice of the company unless First street property owners on this side come to the front. The business men on Los Angeles and North Main streets favor the Aliso route, and if First street fails to respond the road will certainly be built by the Aliso route.

Telling Facts.

To the Editor of the Times—Sir: I have been asked to give to the public again some figures recently used, as bearing upon the nationalities of the liquor dealers in Philadelphia in 1876. Out of 8034 liquor dealers the nationalities stood as follows:

Chinamen	2
Italians	18
Spaniards	140
Welsh	160
Africans	265
French	285
Scotch	497
English	567
Germans	2,179
Irish	3,041
Total foreigners	7,155
Unknown	674
Americans	205

As to crime, the following is a quite powerful economic consideration: Recently the editor of the Cincinnati Gazette was challenged by a liquor dealer for making a misstatement in saying three-fourths of the crime during a certain period came from the influence of liquor. A careful examination was made and the editor found himself wrong, for instead of 75 per cent., he should have said 81 per cent. In Philadelphia city it is 80 per cent. Massachusetts, the best State in statistical records, shows 84 per cent. of the crimes are from drink, and 90 out of every 100 committed to prison were intemperate.

Vineland, N. J., with 20,000, and no saloons for twenty years, has averaged one person in jail.

For one, I must earnestly hope that high license will be carried out to the letter, as *it is a step in the right direction.* Yours truly, W. S. YOUNG.

Los Angeles, Nov. 11.

Headquarters — Fire, Smoke and Water.

Fire price for misses' pebble goat button shoes, $1.25.

Fire price for children's pebble goat button shoes, 75 cents.

Fire price for ladies' curacoa kid button shoes, $2.

Fire price for ladies' French kid button shoes, $2 75.

Fire price for boy's and misses' school shoes, $1. HEADQUARTERS, Downey Block, 209 N. Main Street.

Accident at Crescenta Canyada.

Day before yesterday a fifteen-year old lad named William Kibbe was playing with a pistol at Crescenta Cañada. Thinking the weapon was unloaded, he pressed it against his forehead and pulled the trigger. The weapon went off and lodged a bullet, so the doctor says, in the boy's brain. Strange to say, while the wound is a serious one, it had not at last accounts caused the lad any considerable inconvenience, and he is able to walk around and converse. The case is an interesting one.

Enlargement of Premises.

You know our prices have at all times been the *lowest*, but owing to this compulsory sale, many have said these goods are worth fully double the money. Lewis Bros.' Compulsory Sale of Boots and Shoes.

New Books at the City Library.

Volume two, History of the People of the United States, McMasters; Old Times in the Colonies, Coffin; George Eliot's Poetry, etc., Miss Cleveland; Arius the Libyan, Kouns; Two Years Before the Mast, Dana; A Marsh Island, Jewett; Aulway Towers, Blanche Howard; Professor at the Breakfast Table, Holmes; Autocrat of the Breakfast Table, Holmes; Odd or Even, Whitney; Up the Baltic, Optic; Home Studies in Nature, Mary Treat; Pretty Polly Pemberton, F. H. Burnett; Kathleen, F. H. Burnett; Prophet of the Great Smoky Mountains, Craddock; Down the Ravine, Craddock; Aspasia, Hamerburg; Vol. 3, Bancroft's History of California; Life Saving Appliances, Francis; Congressional Directory; The Little Passion, A. Durer; Thomas Bewick, Thompson; Symbolical Language of Ancient Art, Knight; Bible of Humanity.

TELEPHONE TROUBLES.

An Adjustment Secured Through Assistant Superintendent Lawrence.

A special meeting of the Board of Directors of the Los Angeles Produce Exchange was held yesterday, the President (Mr. Germain) and all the Directors present. The meeting was called to listen to John Lawrence, Assistant Superintendent of the Sunset Telephone and Telegraph Company, in relation to the resolutions passed by the Board, November 5th, protesting against the increase of rates as in force November 1st, and asking for a reduction to the old rate, or a modification of the new one. After reading an elaborate letter from Mr. Sabin, Vice-president and General Superintendent of the company, Mr. Lawrence submitted the following new schedule: For all business houses, $5 per month rental, which entitles them to 100 switches; above that, $6 per month, unlimited; and to all offices within the county, 25 cents per switch, where the rate has heretofore exceeded that sum.

Upon motion of Mr. Lambourn, the schedule, as submitted by Mr. Lawrence on behalf of the company, was adopted unanimously.

CLEARED AT LAST.

The County Courthouse Site Now Unencumbered.

The encumbrances on the new Courthouse site are at last all removed pacifically. Yesterday the Supervisors agreed with C. N. Wilson, the last of the private property owners there, on a settlement. In exchange for his land and improvements on the northeast corner of the Courthouse site, he is to receive lot No. 6 of the Stevens tract, fronting 40 feet on Buena Vista street and 83 feet deep, and $500 to boot.

The Elliot-Van Druver Marriage—Correction.

CARD FROM DR. J. S. ELLIOT.

[By Telegraph.]

SANTA MONICA, Nov. 11.—*To the Editor of the Los Angeles Daily Times:* The notice in this morning's issue regarding our wedding was pleasing in every way excepting the last line, ["On dit, that the dower settled upon the bride is the snug sum of $50,000."] which I desire you to correct in your next issue. The $50,000 spoken of as a gift must have caught your reporter's ear from some suggestive remark at the reception that the Doctor was considered a liberal man, and it was remarked that he had presented to the city of Minneapolis grounds for a park worth $50,000. Please make the correction just as I have worded it. Respectfully, DR. J. S. ELLIOT.

Board of Supervisors

Board in regular session, all present.

On motion, Supervisor Hinds was instructed to ascertain the names of persons who have removed lumber from the old bridge at Sanford's crossing, and cause them to return the same.

Architect Norton's plan for county jail examined.

Clerk instructed to advertise in Los Angeles TIMES and Santa Ana Herald for bids on construction of bridge across Santiago creek, certified check for $200 to accompany each bid.

Ordered that C. N. Wilson be given $500 and 40 feet front on Buena Vista street by 83 21-100 in depth, being Lot 6, as per map of Dan Stevens's Tract, in exchange for his lot and improvements on Temple street, in church property.

Adjourned to November 12.

Benefit to Mrs. Ward.

The friends of Mrs. Carrie Clark Ward tender that lady a benefit at the Vienna Garden Friday night. The *Colleen Bawn* will be presented. Miss Nellie Marlborough will make her first appearance before a Los Angeles audience, and there will be other volunteers. Admission, 25 and 50 cents. This will be the last appearance of Mr. and Mrs. Ward in this city prior to their departure for San Diego.

Enlargement of Premises.

The household word. The town talk. Lewis Bros.' Compulsory Sale of Boots and Shoes.

Our Daily Report—People's Store.

The demand for glassware is active, but we give it away.

Brocaded silk velvets, $1 a yard, and glassware free.

Superfine silk velvets, all shades, $1.25, and glassware free.

Black brocaded silks, 22 inches wide, $1.25, and glassware free.

Extra heavy gros grain silks, black and colored, 98 cents, and glassware free.

44-inch all-wool diagonal cloth, 50 cents (special price), and glassware free.

44-inch all-wool satin Berber dress suitings, 75 cents, a special leader, and glassware free.

Breakfast shawls, 25 cents, and glassware free.

Ladies' fleece-lined full finished hose, 25 cents, and glassware free.

Men's percale shirts, 49 cents, and glassware free.

Ladies' French kid buttoned shoes, $2.75; worth $3.50 and $4, and glassware free.

Ladies' pebble goat buttoned shoes, $1.25; worth $2.25, and glassware free.

Ladies' cloth and leather lace shoes, 75 cents; worth $1.50, and glassware free.

Infants' button shoes, 40 cents; worth 85 cents, and glassware free.

Calicos, 20 yards for $1, and glassware free.

Ginghams, 20 yards for $1, and glassware free.

Good bleached muslin, 16 yards for $1, and glassware free.

* *

Meeting of the W. C. T. U. this afternoon at 2:30, in Presbyterian Church, corner Fort and Second streets. Mrs. Blanchard will occupy thirty minutes with the "Effects of Alcohol on the Different Organs of the Human System."

* *

First-class Englishwoman cooking for 25 cents a meal, at Hollenbeck Block Dining Parlors.

* *

Notice to Ladies.

The Board of Managers of the Flower Festival Society, aware that there are in the city many ladies who, having leisure and an interest in all philanthropic efforts, and who would willingly assist the board to make the "Exhibit of Curios," announced elsewhere, the success its purpose deserves, takes this means of inviting such assistance; the impossibility of personal solicitation being apparent.

The board will be glad to receive notice of any loan of articles of interest, suitable for exhibition, or proffer of personal help, for the next week. Such notice may be given to the board at its meeting, Friday afternoon, 13th inst., at the "Boarding Home," 119 N. Fort street.

By order of the Board.

* *

Prof. De Lery, St. Elmo Hotel,

Professor of the French and Spanish languages and literatures. Also, lessons in chemistry, with a full set of chemical apparatus for the use of my pupils.

* *

Encourage These Industries

That increase the value of your real estate. Every person who has a dollar in land, or buildings, should know that in the petroleum industries of our county lie the future greatness of this city. The Oil Burning and Supply Company, with their Edwards oil burners, are increasing the demand for our petroleum product, and giving to the public a fuel unequaled by any other. Be wise, therefore, and buy an Edwards oil burner.

* *

The real Philadelphia ice cream, made only at Gardner's, 220 North Main street.

* *

Money to Loan—No Commissions to Pay.

$150,000 to loan by the Southern California Insurance Company, rooms 1 and 2 Bryson Block, on first-class real estate security, and in sums to suit. No commissions to pay.

* *

Molasses chewing peppermints, caramels and other home-made candies a specialty at Gardner's, 220 North Main street.

Passenger Movements.

TO ARRIVE BY RAIL.

By Telegraph to the Times.

MERCED, Nov. 11.—The following passengers, bound for Los Angeles, passed here this evening:

G N Eaton, Miss Eaton, Mass; J W Green and wife, Los Angeles; A Varnberg, San Francisco; W O Smith, Oakland; C R Bishop, Honolulu; W H Hagard, Ohio; A T Palmer, Stonington, Conn; H A Palmer, E J Baldwin and wife, Oakland; C W Cooke, Mrs S W Cooke, Mrs M C Frazer, Cincinnati; M B Turk, Indiana; M J Shoecraft and wife, New York.

Lessons in Kensington, Ferraline and Crystie Painting.

Also embroidery of all kinds and hammered brass. Orders for the holidays will be promptly attended to. Stamping done. MRS. M. ROBINSON, 451 S. Spring st. no12 1m

New To-Day.

Proposals.

OFFICE OF THE CLERK OF BOARD OF SUPERVISORS OF LOS ANGELES COUNTY, CAL.

SEALED BIDS WILL BE RECEIVED AT this office until 10 a. m., November 27, 1885, for building a bridge across the Santiago Creek, as per plans and specifications on file in the County Clerk's office.

A certified check of $200 to accompany each bid.

The Board reserves the right to reject any and all bids.

By order of the Board of Supervisors of Los Angeles county, California.

no12&19 C. H. DUNSMOOR, Clerk of Board.

For Immediate Sale

A GENERAL

MERCHANDISE BUSINESS,

INCLUDING

New Store Building, Fixtures, Stock, Etc.

All first-class, having the entire trade of a newly settled, healthful, properous and rapidly growing place, at a railroad station. About $3500 will purchase this. Worth double. The owners have large landed interests and cannot attend to it. A bona fide opportunity.

Apply to DR. MURRAY BANNING, for particulars. no12 3t

For Sale!

EVERY ONE A BARGAIN!

$1400—House of 4 rooms, closets, etc.; all hard finished; in good location; only ten minutes' walk from Postoffice.

$3500—Four acres inside city; sandy loam soil; all in bearing fruit; peaches, pears, apricots, etc.; cypress hedge; new house of 5 large rooms, pantry, porches, etc.; small barn; splendid well of water. Certainly a good investment.

$3600—House and lot on Hill st.; very near to business center; excellent view; house of five rooms, bath, pantry, closets, etc.; nice lawn and shrubbery; bargain.

$800—Lot on Temple st.; close in.

$7000—Splendid home on Hill st., bet. Fourth and Fifth sts.

$10,000—Magnificent, sightly house on Olive st., on the hill.

Some very desirable alfalfa ranches, very cheap.

$3700—Seven acres just outside city; five acres fruit bearing; house of five rooms, hard finished; well, windmill, tank, etc.

$1500—Cottage of five rooms; hard finished; high ceilings; brick foundation; little over one block from street cars; lot 50x120; picket fence in front; splendid bargain.

$1100—Very choice lot on Olive street; a bargain.

$1200—Three lots, covered with bearing fruit; small house; splendid bargain.

$1800—New cottage of four rooms, bath and closets, hard finished; two bay windows; sliding doors; excellent neighborhood; lot set to orange trees, grapevines, black berries, etc.; very neat place and cheap.

$9000—Cottage of four nicely finished rooms, with bath and pantry; large lot covered with bearing orange and apple trees, on one of the best avenues in the city. Furniture goes with the place.

Wanted—California property in exchange for property East and North.

Desirable property in all parts of the city and country. Property to exchange, money to loan, houses to rent, rents collected, etc.

LAMB & GRIFFIN.

jun18 tf 19 W First st., Widney Block.

For Exchange

2 houses and lots in city, well located, to trade for alfalfa lands.

10 acres in raisin grapes for house and lot in city.

10 acres, 7 in bearing deciduous fruits and 3 in raisin grapes, for house and lot in city.

10 acres, 7 in raisin grapes and 3 in alfalfa, for house and lot in city.

10 acres, 7 in raisin grapes and 3 in deciduous fruits, for house and lot in city.

For Sale.

3800 acres of land; one of the finest stock ranches in the State of California; 800 acres in the bottom covered with live oak and wild grasses. More than two miles of water front and never failing water. 1000 acres alfalfa land under the ditch, a portion of which is covered with live oak timber, affording 10,000 cords of wood. 10 miles of three strand barbed wire fence; also several miles of board and rail fence. 2000 acres of rolling stock and grain lands. House of 9 rooms, barn for 12 horses and 30 tons of hay. Must be sold to settle an estate at $8 per acre.

320 acres for $5 50 per acre.

640 acres $12 50 per acre.

320 acres at $7 50 per acre.

50,000 acres at from $2 50 to $10 per acre in Fresno and Tulare counties.

11½ acres in city limits, in bearing fruit; good house, well and windmill; very cheap; $6500.

A splendid house of 9 rooms, in the best residence part of the city; must be seen to be appreciated; large lot; price $9000.

5 acres near University, mostly in bearing fruit; house, well, windmill and tank; price $3000.

House and lot on Olive st.; a decided bargain; $2700.

Two-story house of 8 rooms, convenient to business; good outbuildings, large lot; will be sold cheap; price $5000.

45 acres near Raymond Hotel, Pasadena; good property to subdivide into lots; will be sold for one-half its value; price $5750.

my31 DAVID OARR & CO., 55 N Spring st.

ALTERATION

OF PREMISES

BROUGHT ABOUT NOT BY CHOICE, BUT

BY COMPULSION

Owing to the marvelous increase in our business we find our present store room entirely inadequate to meet our extensive trade and the growing demands of the general public.

We need more room for our customers.

We must have more room for our stock,

WITHOUT DELAY.

These alterations must be made, to effect which we must and will at any cost rid ourselves of fully one-half of our present monster stock. To-day we commence to

THROW AWAY

BOOTS & SHOES

We cannot help ourselves. Our contractor cannot commence the work until we make the necessary room for him.

WITHOUT RESERVE.

Regardless of Former Prices.

Boots and Shoes for Less Than One-Half Their Value.

Two Pairs of Shoes for the Price of One Pair

Our Loss the People's Gain.

The prices on our entire stock of Boots and Shoes will be such as must drive them from our house. Expect greater bargains than you have ever received. To us the sacrifice will be great. To the public the benefit will be enormous.

LEWIS BROTHERS' SHOE HOUSE,

101 and 103 NORTH SPRING STREET.

Invest Your Money Wisely

IN DESIRABLE

REAL ESTATE,

CITY, SUBURBAN, COUNTRY

We make no mistakes when we recommend a prospective buyer to purchase.

Very choice lot, residence of 9 rooms and bath, near Sixth and Pearl sts. The location of this property is first-class, the lot large and the price low.

Elegant residence on Temple st., 7 rooms, bath, closets, pantry, etc.; large lot, barn, etc. Price $7500.

House and two lots near Washington Gardens; $1600.

Residence of 5 rooms, beautifully situated on the hills, just off the cable road; only $3500.

Two-acre chicken ranch, only one mile outside the city; delightfully situated.

Half interest in good well and windmill, independent tank, a great many chicken corrals, houses, hatching boxes, etc.; neat three room cottage, etc.; one of the completest little places ever offered for sale. Owner has averaged about $100 per month. Very reasonable at $1600.

We offer some A1 Investments.

Corner lot on Hill st., 90x180, for three-quarters actual value.

Beautiful lot at head of Sixth and Pearl, choicest neighborhood in the city; a bargain at $3500.

Nine room residence on Second st.; $6000.

Five-room cottage on Olive, three blocks from Postoffice. Lot 50x120, with alley at rear. No such bargain, so close to center of city; $4500.

Nice cottage of four rooms and hallway; two large lots, 50x169 feet; on Boyle Heights, 150 feet from street car. There is no nicer low-priced property in the market. Offered now for $2800.

Six lots on Boyle Heights, within three blocks of the street cars, for $1700.

The present is the time to buy real estate.

House of five rooms and lot 60x160 feet on Flower st., commanding fine view to the west and southwest. Price $5000.

Twenty acres, 3½ miles from courthouse; choice sandy loam land; 5 acres in grapes; 5 acres in orchard; large windmill, with the greatest abundance of water in well. Box house of four rooms, shed, barn, etc. Best value in this class of property. This place is capable of supporting two average size families, and we cannot recommend it too highly for the price—$4500.

Eight acres on Temple st., covered with fruits and vines in bearing; windmill and tank, shrubbery, etc.; everything complete for a lovely home except the house. The view from this attractive spot is unsurpassed. We offer it for $2000 less than value; price $6000.

You need make no error in buying real estate, if you buy of a responsible agent.

Nine acres on Main st. in bearing fruits; splendid soil, house, windmill, etc.; $8000.

Twenty acres 1½ miles outside the city, covered with bearing fruit and vines; house of eight rooms; two good wells, tank house, good barn, etc.; one of the finest homes in the market.

We show any property without charge.

Two acres on Ninth st., with nice cottage of five rooms, for $4500. The price at which this property is offered is at the rate of about $175 a lot. No lot has been sold in this vicinity for less than $300. Comment is unnecessary.

House of eight rooms, with lot 75x200 feet, on the best side of the street; a quantity of furniture; $3500.

House of fourteen rooms, two story, double cottage of ten rooms and single cottage of five rooms, rented for $90 for four years. A good property from which to derive revenue.

Two choice lots near the new depot for $1800.

Call at our office, 9 South Spring, for real estate in the city or country.

Ten acres south of the city, with two acres in fruits and vines set out last year; fine soil; $1800.

Sixty acres half a mile outside the city, all fenced. Price per acre $150.

The best 160 acre ranch near the city, 7 miles, in the Cahuenga Valley, in the early vegetable belt. We cannot do this property justice in a short "adv." Those who wish to buy a first-class property will find this to be unequalled in price, location or quality of soil, at anything near the price.

We negotiate loans at lowest rates.

F. H. BARCLAY,

9 South Spring Street, Los Angeles, Cal. no1 1w

STILL ANOTHER

PASADENA BARGAIN.

10 acres on leading avenue, in bearing trees and vines; price *$5000*.

5 acres near Postoffice, set out in all the leading varieties of orange, lemon and deciduous trees; twelve varieties of table grapes, all bearing; wood enough for fuel on the place; new house, five rooms, finished in California woods and replete with every convenience; price *$4500*.

WARD BROTHERS,

Real Estate, Loan and Insurance, Postoffice Block, Pasadena, Cal. oc25

J. T. SHEWARD,

SPRING AND FIRST STREETS.

UNMATCHABLE BARGAINS

—ARE OFFERED IN—

EVERY DEPARTMENT

We Mark Every Article in the House as a Leader.

A 100-yard spool of silk for 5c. A Ball's Health Corset for 98c.
A good hoopskirt, 10c. A nice long cloak for $5.
A beautiful long cloak for $6 50. A handsome long cloak for $10.
25 cents buys a good 50 cent corset.
$1 39 for a pair of good colored blankets.
$2 00 for a better colored blanket.
A good wire hair brush, a long comb and a cake of fine toilet soap, all for 49c.

BIG BARGAINS IN OUR BOOK DEPARTMENT.

Chatterbox for 1885 only 59c. Red line edition of the poets only 59c. 10,000 novels, handsomely bound, only 59c. Fancy books for the children at all prices. We have now in stock and on the way over 30,000 volumes of books, some of them very rare works, and our prices will be fully one-third less than book store prices.

69c buys a good black silk. 49c for a good colored silk.
98c for a fine all-silk rhadama. 98c for a colored brocade satin.
10c for a good all-linen towel. Finest towels in the city at 50 and 75c.

Our prices on underwear draws the crowds. We are showing better values at the prices than any house in the city. Comparisons are invited.

10,000 dolls opening this week. Crying dolls, laughing dolls, talking dolls. Dolls of all kinds. The greatest variety ever shown. Bring the children to see them.

Leaders in every Department. Leaders all over the House.

All goods are marked for leaders. Opening up this week toys and fancy goods, albums, cigar cases and holders and fine plush goods for the holiday trade.

Big bargains in ribbons and laces. Visit our big hosiery department. We will positively save you money on hosiery.

Another large lot of new gloves for this week. New kid gloves. New buck gloves. New silk gloves. All gloves fitted to the hand. No store will serve you so well.

The Largest, Cheapest and Best Conducted Dry Goods House in the City.

Absolutely the safest to trade with. Safe for one price and cash. Safe for honest representation. Safe for the child as well as the man.

Best zephyrs on 6¼c. All the new shades in Marrane twist.

Splendid assortment of felts. Our stock is the most complete we have ever had, and we know our prices are the lowest. There never has been, there never will be a better opportunity to buy all kinds of merchandise very cheap.

Big bargains in all classes of dress goods. The prices are all cut to please on cloaks. Why will you neglect this opportunity, which is the best that has ever been offered.

THE PEOPLE'S STORE

WE HAVE DISCOVERED

OUR GREATEST BLUNDER

Laying Down an Immense Stock of

Ladies' and Children's Cloaks and Wraps

In the Warm and Temperate Climate of Los Angeles.

We are going out of the Cloak Trade entirely. There is nothing in it, and in its stead we will put in a line of goods that will prove beneficial to our patrons and selves.

This is true business. There are but few cloaks sold in Los Angeles, and while our stock lasts we propose to control those few.

Ladies' Fine Satin Ottoman Dolmans, chenille trimmed, $12, bought to sell at $20.

Ladies' Matlasse Russian Circulars, fur trimmed, $12 50, bought to sell at $22 50.

Ladies' Newmarkets, tight-fitting garments, $8 75, bought to sell at $15.

Ladies' Heavy Russian Circulars, $5, bought to sell at $12 50.

Children's Cloaks and Havelocks, $1 75, $2 50 and upward.

These prices are given to close. They will never, never be repeated.

WE ARE STILL GIVING AWAY

ELEGANT SETS OF GLASSWARE FREE

With purchases of $10, $15 and $20 worth of goods. Sets contain seven, six, five and four pieces. They are little beauties. Unless you were in our basement you would not believe how busy it keeps us unpacking, delivering and repacking these goods.

We are selling black jerseys for 50c.
All-wool black and colored jerseys for 98c.
Fine black and colored imported cashmere jerseys, with pleated backs, at $1 75, that we sold before at $2 50 and $3.
All-wool black braided jerseys at $1 50, that formerly were sold at $3.
Shetland shawls, all colors, $1, double knit and extra heavy.
Silk embroidered cashmere scarfs, $2 50.

A. Hamburger & Sons,

PEOPLE'S STORE,

41, 43 and 45 Spring Street, Los Angeles.

LOS ANGELES IMPROVEMENT CO.

NO. 33 SOUTH SPRING STREET,

OFFER FOR SALE

On Line of Second Street Cable Railroad,

BUILDING LOTS OF EVERY DESCRIPTION

At prices lower than any other in the city.

For particulars and prices call at the company's office or on any of the real estate agents.

BEACH'S ADDITION TO

CRESCENTA CANYADA.

Eleven Miles (by road) North of the City Plaza.

This beautiful tract, nestling at the foot of the mountains, fifteen hundred feet above the city and nineteen hundred feet above the sea, in full view of the ocean, San Pedro harbor and Catalina Islands, has just been plotted and placed on the market in lots of from 10 to [illegible] acres. It joins Crescenta on the east (toward Pasadena) and lies directly at the head of Verdugo Canyon, through which winds the Crescenta and Monte Vista road.

Workmen are now tunneling into the mountains above to increase the already abundant supply of sparkling, pure water, which is being piped the entire length and breadth of the tract in strong iron pipe.

The streets are being graded, and shade trees will be set out the coming winter, and all pains will be spared to make this the Eden spot of the naturally beautiful La Canyada [illegible].

As to its advantages as a health resort, reference is made to any Los Angeles physician interested in other mountain resorts.

Over fifteen hundred acres of adjoining land has been sold during the last [illegible] months, largely to actual residents.

The proposed western extension of the San Gabriel Railroad will cross the center of the tract. Crescenta school, store and postoffice one-half mile west; La Canyada [illegible] postoffice and store one mile east.

For view, climate, soil, water and adaptability to fruit-raising this tract has no superior rival in Southern California.

Terms—⅓ down, balance in 3 years, with interest at 8 per cent. per annum. Liberal discount for cash, or part will be exchanged for city property.

For further information, apply to SOMES & WILLIAMS, Real Estate Agents, No. 12 West First st., or to WILL BEACH, on the tract.

VOL. VIII----NO. 140.

CRANDALL & CRO[...]

Nos. 30 and 32 North Spring Street,

Have on Hand the Finest Line of

Mantels, Grates and Tile He[...]

The Greatest Variety of

HEATING STOVES

The Best Display of

COOKING STOVES & RAN[...]

The Most Complete Assortment of

Agate Ware, Stamped Ware & Housefurnishing[...]

Ever Shown in Southern California.

Being direct manufacturers of all our mantels and grates, two [...] our heating and cooking stoves and ranges, we will make prices tha[...] in this city can compete with.

RUSSELL, CURTIS & SWEETS[...]

EXCURSI[...]

no11

"HOW CAN YOU AFFORD TO SELL GOO[...] SUCH RUINOUS PRICES?"

WE ARE SELLING

Tinware, Glassware, Woodenware, C[...]

—AND A—

THOUSAND OTHER THINGS USEFUL IN THE H[...]

—AT THE—

LOWEST PRICES EVER KNOWN IN LOS ANG[...]

We know we are, from the fact that every one says, very low your goods are. We have never known su[...] prices here." We invite newcomers and old residents to come and see us, especially those

Having Boarding Houses, Restaurants and Furnished [...]

and get our prices. We offer

UNHEARD-OF BARGAINS IN ALL OUR GOODS.

We will commence MONDAY, November 2, giving [...] customer buying $2 worth of goods a good door m[...]

LOS ANGELES BARGAIN HOU[...]

oct 1m 37 SOUTH SPRING STR[...]

WELLINGTON COA[...]

PER SHIP 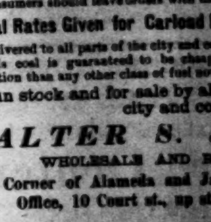 **CARGO**

BELVIDERE. **2000 T[...]**

The above named ship is now loading at DEPARTURE BAY, [...] Columbia, with a full cargo of this superior coal, and will be due at Sa[...] on or about the *12th of November*.

Consumers should leave orders with the undersigned.

Special Rates Given for Carload Lots of Ten Tons and [...]

Delivered to all parts of the city and county in lots to suit.

This coal is guaranteed to be cheaper, cleaner, safer and give [...] satisfaction than any other class of fuel now used in this market for the[...]

Now in stock and for sale by all retail coal yards i[...] city and county.

WALTER S. MAXWE[...]

WHOLESALE AND RETAIL DEALER,

Yard, Corner of Alameda and Jackson sts. Telepho[...] Office, 10 Court st., up stairs. Telephone 33.

PARMELEE'S BAZAR

Crockery, Glass & Silverplated W[...]

FANCY GOODS AND TABLE CUTLE[...]

You can always find in our house a full and beautiful assortment [...] latest designs in Lamps, Chandeliers and Gas Fixtures, and at prices [guar]anteed to suit. Here you will find a library lamp which is a suspended [...] ment and out of the children's way, and costs less than you formerly p[...] a common hand or stand lamp.

"A thing of Beauty" is our late supplies of crystal and amberine wa[...] plain and decorated tea and dinner sets are in new and novel styles [...] Monitor oil stove, with heater, will furnish abundant warmth for a larg[...] and is much cleaner and cheaper than wood or coal. We find we h[...] overstock in some lines, and in order to dispose of the same have m[...] duction in prices, and invite your general inspection. We still have q[...] assortment of brushes, tin and granite ironware, etc., which we wish t[...] out entirely, and are offering at less than wholesale prices.

Z. L. PARMELEE, Prop., 108-112 N. Main St., Los An[...]

BROWN & ADAMS'S

SUBDIVISION OF BLOCKS D & E, EAST PICO

18 1-2 SOUTH SPRING STREET.

These lots are equally as good as those sold on the Childs Tract at $[...] lands. They are covered with trees and we offer them for [...] of paying rent when you can get a lot at that price on favorable terms.

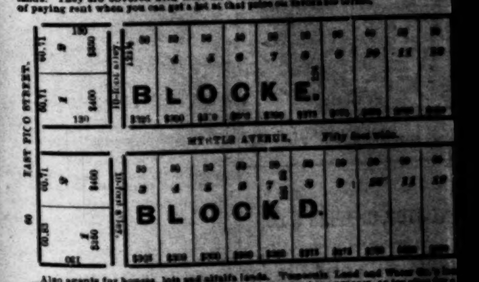

Also agents for houses, lots and alfalfa lands. [...] Diego county. Also large tracts of land suitable for [...] BROWN & ADAMS, P. O. Box [...]

ocl

NEW HAMMA[...]

BATHS.

74 and 76 S. Main Street, South of Cath[...]

THE FINEST, MOST LUXURIANT AND ELEGANT

TURKISH, RUSSIAN, ELECTRIC AND MEDICA[...]

Baths on the Coast.

Open for ladies every morning until 1 p. m., except Sunday.

For gentlemen daily from 1 p. m. until midnight, and all day Su[...] We have sleeping accommodations for gentlemen who desire to rema[...] night.

An immense plunge of clear, fresh water. Elegant towelling and accommodations.

Single Baths, $1.00. Twelve Tickets, $10.00.

These baths are recommended and indorsed by the medical pro[...] and are unsurpassable and most valuable as an auxiliary in the treatm[...]

BRIGHT'S DISEASE OF THE KIDNEYS, COLDS, CATARRH, BRONCHITIS, CONSUMPTION, AGUE AND MALARIA, RHEUMATISM, SKIN DISEASES, DISEASES OF W[...]

These Baths are the Only Genuine Turkish Baths on the [...]